



2017

2018-022

002774

2018 04

.....	5
.....	8
.....	18
.....	35
.....	53
.....	58
.....	58
.....	59
.....	64
.....	70
.....	71
.....	142

		2017 1 1 12 31
		2017 1 1
		2017 12 31
HDB		

			002774
	IFE Elevators Co., Ltd.		
	IFE Elevators		
	523660		
	523660		
	http://www.ifelift.com		
	ifezq@ifelift.com		

	0769-82078888	
	0769	

	91441900708017879M

	1 15

√ □

		2017 12 25	2017 3 24
	5		2019 12 31

□ √



□ √

	2017	2016		2015
	749,025,499.92	782,291,010.98	-4.25%	747,290,062.47
	74,975,387.16	98,278,954.16	-23.71%	65,847,604.21
	58,013,919.37	88,898,055.46	-34.74%	57,388,122.85
	84,670,805.21	64,691,004.18	30.88%	71,577,957.48
/	0.2389	0.3914	-38.96%	0.2622
/	0.2389	0.3914	-38.96%	0.2622
	8.87%	23.44%	-14.57%	17.06%
	2017	2016		2015
	1,441,793,900.77	897,840,707.97	60.58%	857,545,677.17
	999,964,683.37	458,884,451.74	117.91%	404,099,755.53

78	215,197,683.39
44	28,498,452.79

				kg	(m/s)
			Metis 6	$Q \leq 1600$	≤ 2.5
			METIS 6S	$Q \leq 1600$	≤ 2.5
			METIS-CR	$Q \leq 1600$	≤ 2.5
			METIS-CR1	$Q \leq 1600$	≤ 2.5
			Metis-HS	$Q \leq 1350$	$3.0 \leq V \leq 5.0$
			Metis-FL	$Q \leq 1600$	≤ 4.0
			JoyMore 6	$Q \leq 2000$	≤ 1.75
			JoyMore 7	$Q \leq 1050$	≤ 1.75
			JoyMore-CR	$Q \leq 1600$	1.75
			JoyMore-IV	$Q \leq 1600$	≤ 1.75
			JoyMore-HL	$Q \leq 400$	0.4
			Villux	$Q \leq 400$	0.4
			BuildingEye-ME	$Q \leq 1600$	≤ 2.5
			BuildingEye-JO	$Q \leq 1600$	≤ 1.75
			Vamb-ME	$Q \leq 1600$	≤ 1.75
			Vamb-JO	$Q \leq 1600$	≤ 1.75

	Atlas-ME	Q 3200	≤ 1.0
	Atlas-JO	Q 2000	≤ 0.63
	ATLAS-	$Q \leq 3000$	1.0
	FPHVF-III	$Q \leq 5000$	≤ 0.63
	FPA	$Q \leq 3000$	≤ 0.63
	FPA-JO	$Q \leq 3000$	≤ 0.63
	TWJ	Q 300	0.4

			mm)	/ (m)
	GRACES-ID	600/800/1000	$H \leq 10$	
	GRACES-III	600/800/1000	$H \leq 10$	
	GRACES-HD	800/1000	$H \leq 21.6$	
	GRACES-LD	800/1000	$H \leq 12$	
	GRAVEYOR-ID	800/1000	$L \leq 40.8$	
	GRAVEYOR-HD		$L \leq 84$	

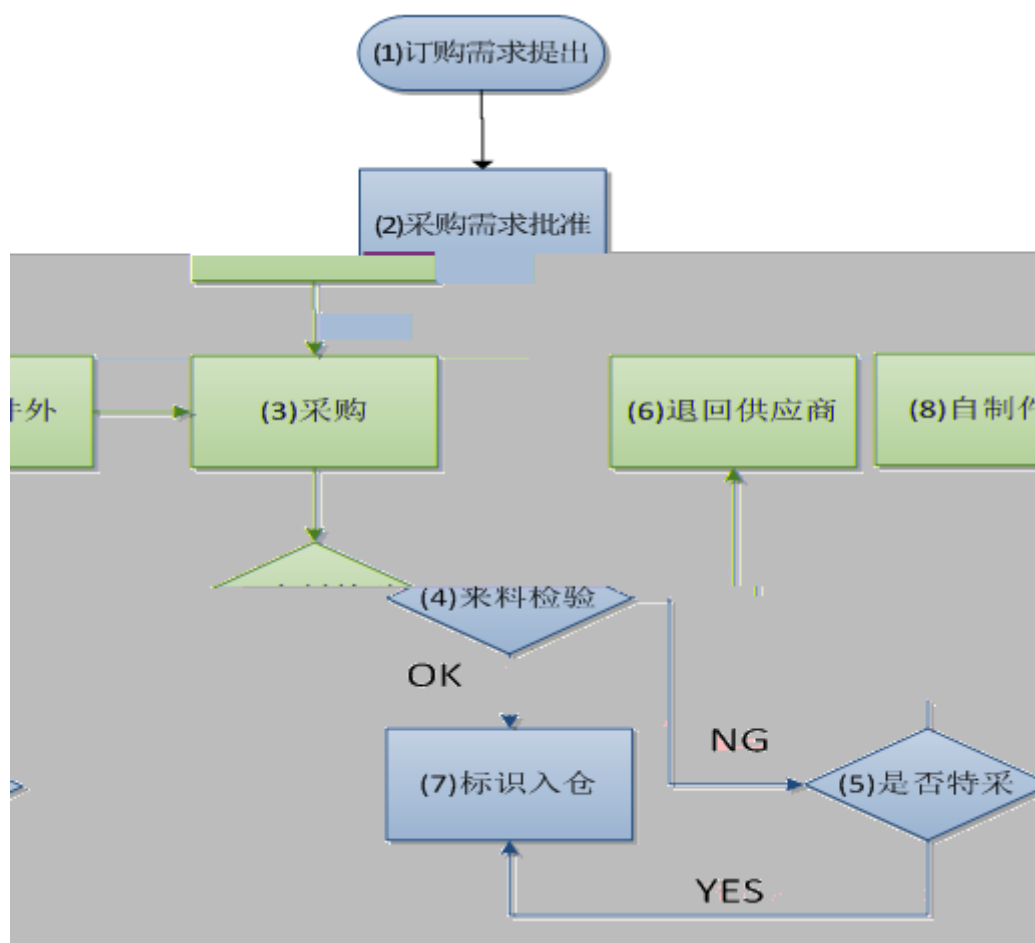

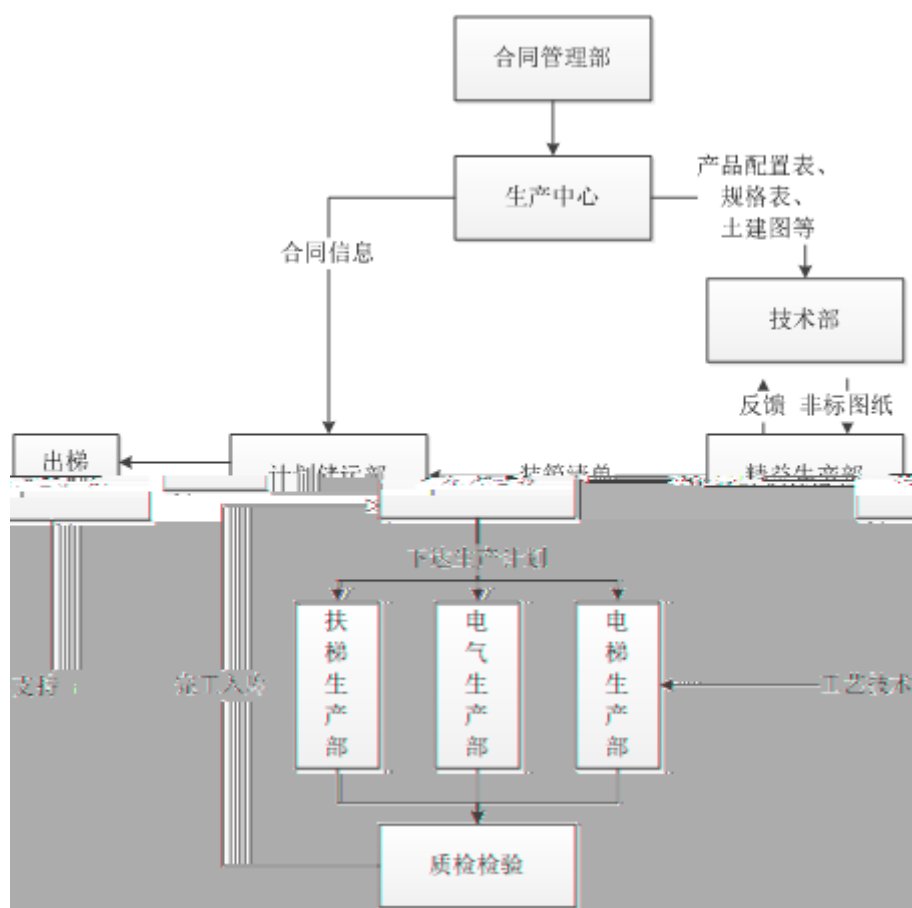

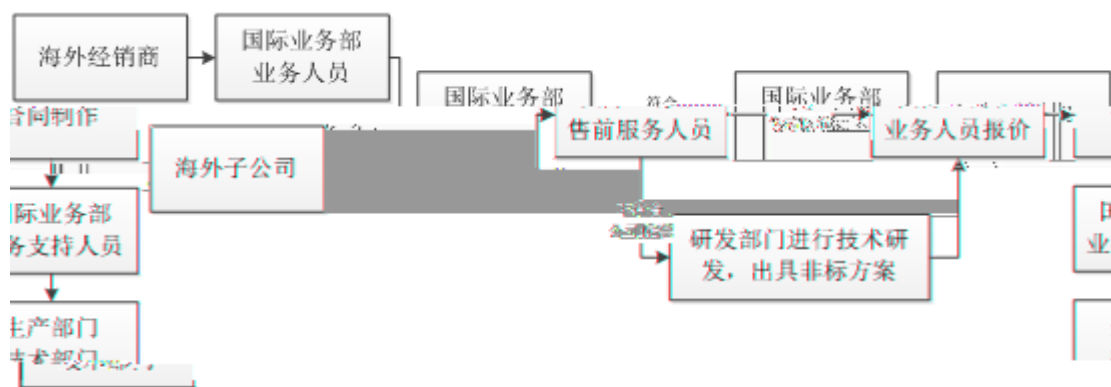
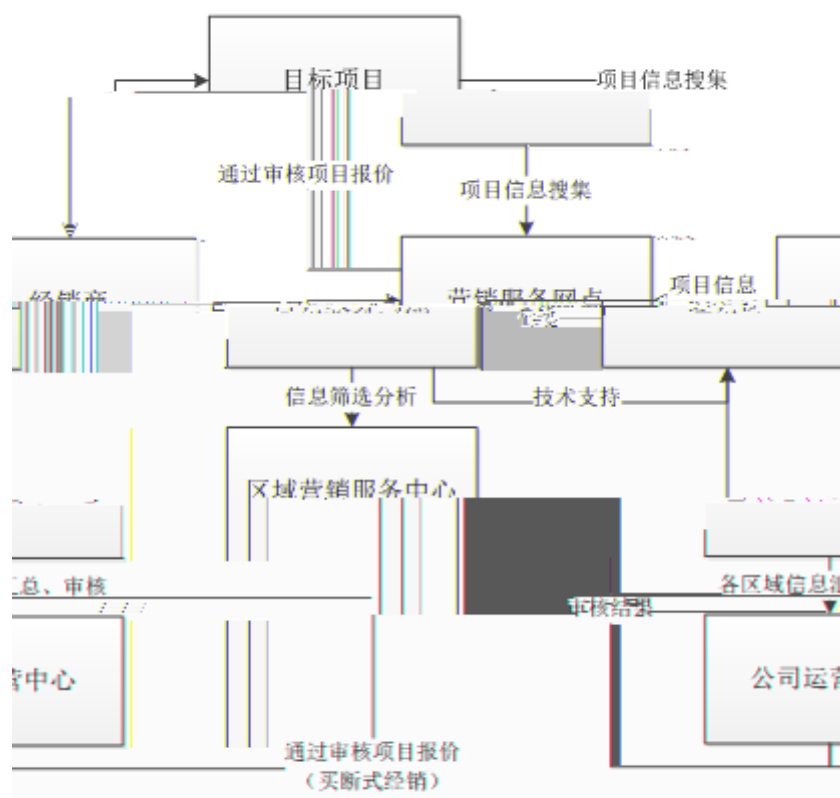

" "

" "

" "

1

	4.41	
	5,611.57	5586

2

□ √

" " " "

" "

Å-Lu 2 Lö K

"

“ ”

2

2260.82

25

113

15

EI120

METIS-CRI

2000KG 4M/S

CE

2000KG 2.5M/S

CE

75KW

CE

84M

3

“

”

ISO9001 2008

ISO14001 2004

OHSAS18001:2007

4

1

“

”

“

”

2

1

2017

2016

	749,025,499.92	100%	782,291,010.98	100%	-4.25%
	745,116,567.60	99.48%	777,680,765.23	99.41%	-4.19%
	3,908,932.32	0.52%	4,610,245.75	0.59%	-15.21%
	568,905,148.27	75.95%	636,495,092.28	81.36%	-10.62%
	38,793,531.62	5.18%	32,010,078.53	4.09%	21.19%
	137,417,887.71	18.35%	109,175,594.42	13.96%	25.87%
	3,908,932.32	0.52%	4,610,245.75	0.59%	-15.21%
	22,428,409.29	2.99%	19,574,645.20	2.50%	14.58%
	17,337,614.54	2.31%	34,553,451.58	4.42%	-49.82%
	186,298,320.25	24.87%	199,076,819.82	25.45%	-6.42%
	172,492,004.02	23.03%	152,401,526.18	19.48%	13.18%
	25,477,689.16	3.40%	32,093,088.71	4.10%	-20.61%
	100,156,220.27	13.37%	80,761,016.41	10.32%	24.02%
	224,835,242.39	30.02%	263,830,463.08	33.73%	-14.78%

2

10%

√ □

	745,116,567.60	492,121,560.16	33.95%	-4.19%	1.24%	-3.54%
	568,905,148.27	358,901,295.24	36.91%	-10.62%	-6.17%	-3.00%
	137,417,887.71	99,417,742.66	27.65%	25.87%	26.41%	-0.31%
	520,281,325.21	349,285,664.29	32.87%	1.25%	6.19%	-3.12%
	224,835,242.39	142,835,895.87	36.47%	-14.78%	-9.12%	-3.96%

1

□ √

3 $\sqrt{\quad}$ \square

| |

8

	210,157,740.23
	28.20%
	0.00%

5

1	1	110,197,130.49	14.79%
2	2	30,194,951.84	4.05%
3	3	29,211,133.71	3.92%
4	4	24,303,523.38	3.26%
5	5	16,251,000.81	2.18%
	--	210,157,740.23	28.20%

□ √

	129,985,527.72
	34.07%
	0.00%

5

1	1	41,047,327.64	10.76%
2	2	28,275,741.99	7.41%
3	3	28,105,918.46	7.37%
4	4	16,284,259.28	4.27%
5	5	16,272,280.34	4.26%
	--	129,985,527.72	34.07%

□ √

3

	2017	2016		
	108,102,321.92	108,309,632.31	-0.19%	

	68,441,481.84	64,885,462.24	5.48%	
	-1,340,381.78	-2,522,446.52	-46.86%	

	465,865,511.80	-45,748,001.00	-1,118.33%
	62,345,435.94	25,162,504.25	147.77%

√ □

□ √

□ √

1

	2017		2016			
	362,878,403.36	25.17%	304,916,566.77	33.96%	-8.79%	
	157,299,473.84	10.91%	145,459,941.90	16.20%	-5.29%	
	185,355,795.29	12.86%	187,732,775.55	20.91%	-8.05%	
	3,811,667.64	0.26%	2,341,246.29	0.26%	0.00%	
		0.00%		0.00%	0.00%	
	126,410,689.53	8.77%	132,830,539.94	14.79%	-6.02%	
	1,017,371.07	0.07%	713,791.00	0.08%	-0.01%	
	440,611,012.82	30.56%	0.00	0.00%	30.56%	
	56,115,725.00	3.89%	0.00	0.00%	3.89%	

2

□ √

3

1

√ □

62,707,013.30	0.00	

2

3

4

5

1

√ □

2017		46,159.86	3,530	3,530	0	0	0.00%	43,296.86		0
	--	46,159.86	3,530	3,530	0	0	0.00%	43,296.86	--	0
										[2017]239
									A	83,700,000
	6.10	2017	3	21					A	83,700,000
	510,570,000.00									48,971,447.00
		461,598,553.00								
	[2017]	5-00006								
	2017			3,530						
	1,717.66	2017	3	28	2017	12	31			1,812.34
2017								667	2017	12 31

43,296.86

2017 9 29

2017 10

2

√ □

	()		(1)		(2)	(3) (2)/(1)					
1		6,212.89	6,212.89	1,448.96	1,448.96	23.32%	2020	03	31		
2		9,630.96	9,630.96	152.96	152.96	1.59%	2020	03	31		

3

	2017 9 29		“
	”	428	
	2017 9 29		“
	”	5,410.94	1,500
	2017 4 21		
		17,176,558.55	
	2017 4 21		
		3.5	

3

√ □

		(1)	(2)	(3)=(2)/(1)				
		4,706.5	1,704	1,704	36.21%	2018 03 31		
	--	4,706.5	1,704	1,704	--	--	0	--
)	(2017 9 29		2017 10 16		2017		428
				5,410.94		1,500		
				http://www.cninfo.com.cn				
		2017-056		2017-059		2017-068		
		(

1

□ √

2

□ √

√ □

10%

			4,000,000	16,269,096.51	6,514,456.09	46,547,327.64	811,499.30	738,871.46
			28	5,682,428.22	-2,149,802.14	4,079,393.58	-503,433.29	-503,433.29
			10,000,000	51,864,899.03	4,382,451.57	0.00	-1,808,014.26	-1,808,014.26
			100	5,405,056.11	-1,152,442.50	3,006,154.10	-618,344.45	-528,627.71
			100	2,598,109.39	2,496,634.09	1,838,890.01	199,540.42	199,540.42
			100	8,994,185.90	3,867,597.23	2,897,379.48	-773,238.87	-728,623.65
			12,000,000	0.00	0.00	0.00	0.00	0.00
			110.81081	7,230,659.84	7,138,913.71	0.00	-1,089.48	-1,089.48

√ □

□ √

1

”

”

“

”

“

”

"

"

1

□ √

√ □

3

2017	22,431,600.00	74,975,387.16	29.92%	0.00	0.00%
2016	0.00	98,278,954.16	0.00%	0.00	0.00%
2015	45,198,001.00	65,847,604.21	68.64%	0.00	0.00%

□ √

√ □

10	0
10	0.67
10	0
	334,800,000
	224,31,600

				205,754,281.58
				100%
				20
2017		334,800,000	10	0.67
-	22,431,600			-

1

√ □

	;				2017 03 24	2020-03-24

	；		/	“		
	；		“ / /	“ / /		
	；		/ /	/ /	2017 03 24	
；		/	/ /	/ /		
；		/	/ /	/ /		
；			”			
	IPO		20		2017 03 24	2020-03-24

			1						
				1		1,000		2	
				2%				3	
			1			10			
								2	
				2					3
									4
							3		
			5						10
					2				
				5					
									3
			2						
									1

			80%			30%				
				2	1	2				
						3				
				5						
					20					
						1				
				10						
									2	
								3		

			"			
			"	/ /	2017 03 24	
			"	= /		
			"	"	2017 03 24	

2

 √ √ √√

1.		6,406,623.92		3,734,305.04	

 √√

	0	0
	7,138,913.71	-1,089.48

" "

	50
	8
	4

 √ √ √ √

√ □

()			()	()	()		
			2016 11 30				
			2017 3 15		2017 3		
			29	2016 1973	12443		http://www.cninfo.com.cn 2017 3
2016 9 23	36.54		2017 6 6		2016 1973	2017 03 14	
			12443			14	
			2017 10 12				
					2017 11		
			8	2017 19	6444		

()			()	()	()		
289.64	2017 1 16						2017 8 24 2017

2011 5 5

75

2016 1 7

94.50 2016 1 25 425.44

425.44

21
1973 982

2016 12
2016

110 2016 4 27

310.49

()			()	()	()	
2017 6 14 445.0459 2017 8 10 2017 1973 7543 7545 7550 7569 7802 7804 2017 10 31 3854470 200000 40482.26 4094952.26	409.5		2017 11 21 4914177.26			2017 03 14 http://www.cninfo.com.cn 2017 3 14

√

√

√

1

√

2

√

3

√

4

√

5

√

1

1

√

2

√

3

√

2

√

3

1

√ □

		28,000	14,000	0
		32,500	32,500	0
		2,000	2,000	0
		62,500	48,500	0

√ □

	51	6	13,000		2017 01 06	2017 03 29			4.30%	125.58	125.58	125.58				
		• 75	3,000		2017 01 04	2017 03 20			4.20%	25.89	25.89	25.89				
	60	6	9,000		2017 04 07	2017 06 27			4.35%	86.88	86.88	86.88				
		• 75	2,000		2017 04 06	2017 06 20			4.20%	17.26	17.26	17.26				
			3,000		2017 04 05	2017 06 29			4.40%	30.74	30.74	30.74				
		“ - ”	1,500		2017 06 28	2017 07 28			5.10%	6.29	6.29	6.29				

		“ •181 ”	3,000		2017 06 02	2017 11 30			3.20%	47.61	47.61	47.61				
		6 196 1	16,000		2017 06 02	2017 12 15			3.85%	330.78	330.78	330.78				
			8,000		2017 09 19	2018 01 17			4.10%	107.84	107.84	107.84				
		6 137 2	2,000		2017 09 14	2018 01 29			4.40%	33.03	33.03	33.03				
		“ • ”2017 1120	3,000		2017 12 07	2018 03 02			4.10%	28.64	28.64	28.64				
		3 2017 28 B	3,500		2017 12 08	2018 03 07			3.75%	32	32	32.00				
		6 90 28	16,000		2017 12 21	2018 03 21			4.70%	185.42	185.42	185.42				
		“ ” 1638	2,000		2017 09 28	2018 01 17			5.20%	31.91	31.91	31.91				
			129,000	--	--	--	--	--	--	1,907.62	1,805.9	--	--	--	--	--

□ √

2

√

4

√

1

2

3

√

√

1

	251,100,000	100.00%						251,100,000	75.00%
3	251,100,000	100.00%						251,100,000	75.00%
	166,830,520	66.44%						166,830,520	49.83%
	84,269,480	33.56%						84,269,480	25.17%
			83,700,000				83,700,000	83,700,000	25.00%
1			83,700,000				83,700,000	83,700,000	25.00%
	251,100,000	100.00%	83,700,000	0	0	0	83,700,000	334,800,000	100.00%

√ □

√ □

" "

√ □

√ □

□ √

2

□ √

1

√ □

|

|

3	1,111,000		1,111,000
	903,200		903,200
	519,400		519,400
	507,521		507,521
#	463,400		463,400
4	382,241		382,241
	350,000		350,000
	300,300		300,300
5	274,340		274,340
10 10 10			
10			

10 10

□ √

10 10

2

	/			
		2011 05 26	914419005764020618	

□ √

3

	“ ”	
10		

□ √

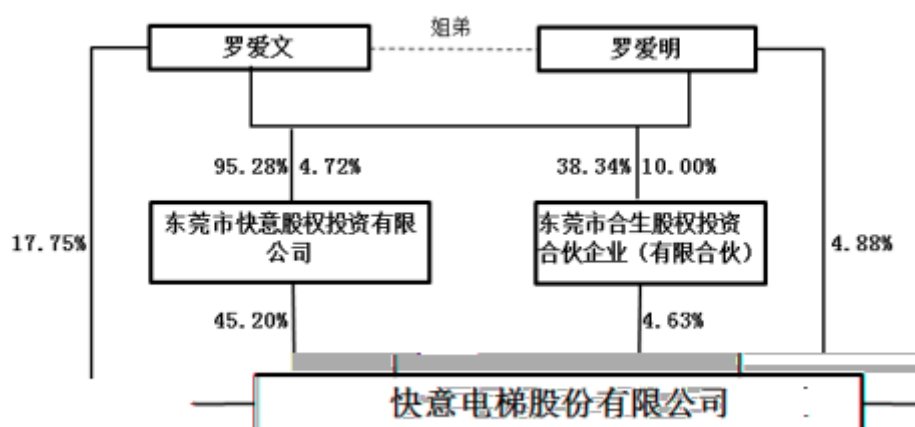

□ √

4 **10%**

□ √

5

□ √

□ √

				53	2012 06 06	2018 06 05	59,429,655	0	0	0	59,429,655
				45	2012 06 06	2018 06 05	16,322,078		0	0	16,322,078
				52	2012 06 06	2018 06 05	0	0	0	0	0
				46	2012 06 06	2018 06 05	0	0	0	0	0
				68	2015 06 05	2018 06 05	0	0	0	0	0
				52	2012 06 06	2018 05 29	0	0	0	0	0
				56	2012 06 01	2018 06 05	0	0	0	0	0
				62	2012 06 06	2018 06 05	4,280,492	0	0	0	4,280,492
				42	2012 06 06	2018 06 05	0	0	0	0	0
				48	2012 06 06	2018 06 05	0	0	0	0	0
	--	--	--	--	--	--	80,032,225	0	0	0	80,032,225

□ √

□ √
√ □

	()				

			53		65.69	
			45		59.58	
			52		44.18	
			68			
			46		5	
			52		42.38	
			48		27.57	
			56		14.12	
			42		31.55	
			62			
	--	--	--	--	290.07	--

□ √

1

	962
	447
	1,409
	1,409
	13
	257
	785
	255
	21
	91
	1,409

	4
	179
	276
	581
	369
	1,409

2

3

" "

□ √

1

2017		100.00%	2017 02 08	2017 02 08	
2016		75.01%	2017 05 16	2017 05 17	2017 5 17 www.cninfo.com.cn 2016
2017		73.74%	2017 07 12	2017 07 13	2017 7 13 www.cninfo.com.cn 2017
2017		75.00%	2017 10 16	2017 10 17	2017 10 17 www.cninfo.com.cn 2017

2

□ √

1

	11	11	0	0	0		4
	11	11	0	0	0		4

2

□ √

3

√ □

□ √

1

□ √

2

	2018 04 24
	2017 (www.cninfo.com.cn) 2018 4 24
	100.00%
	100.00%

	1	1 “ ” 2 3
	1 1%≤ 1%≤ 2 0.5%≤ 3 0.5%≤ 0.5%	5%≤ 2%≤ 5% 1% 1% 2% 0.5%
		1 1000 2 500 ≤1000 3 ≤500
		0
		0
		0
		0

2017 12 31		

	2018 04 24
	2018 4 24 (www.cninfo.com.cn)

	2018 04 20
	[2018] 5-00151

" "

"

"

"

"

1

2017 12 31



	397,521,046.00	16,999,054.09
	-384,837.88	

	34,689,202.59	29,328,495.20
	3,811,667.64	2,341,246.29
	126,311,751.85	132,691,314.75
	303,580.07	
	20,467,300.23	21,471,216.83
	919,308.96	944,324.16
	7,974,461.97	6,881,837.74
	56,115,725.00	
	250,592,998.31	193,658,434.97
	1,403,117,592.19	858,800,383.67
	17,604,492.57	22,106,264.60
	111,854,433.87	76,446,378.98
	219,674,943.62	242,918,444.86
	12,223,913.00	13,565,624.37
	12,029,683.23	18,912,943.58
	3,143,629.81	3,269,573.61
	986,397.95	

	377,517,494.05	377,219,230.00
	8,654,965.64	7,354,101.66
	330,366.77	563,566.73
	8,985,332.41	7,917,668.39
	386,502,826.46	385,136,898.39
	334,800,000.00	251,100,000.00
	397,521,046.00	16,999,054.09
	9,683,357.32	7,916,325.68
	52,590,836.35	44,894,610.66
	222,019,526.06	152,753,494.85
	1,016,614,765.73	473,663,485.28
	1,403,117,592.19	858,800,383.67

3

	749,025,499.92	782,291,010.98

	749,025,499.92	782,291,010.98
	681,007,588.42	676,715,501.04
	492,314,898.52	486,269,938.74
	7,078,555.26	7,999,218.27
	108,102,321.92	108,309,632.31
	68,441,481.84	64,885,462.24
	-1,340,381.78	-2,522,446.52
	6,410,712.66	11,773,696.00
“ ”		
“ ”	12,894,898.95	6,457,287.68
“ ”		
“ ”	348,065.00	-2,052.99
	6,406,623.92	
“ ”	87,667,499.37	112,030,744.63
	992,641.88	5,488,913.96
	568,281.00	818,532.45
“ ”	88,091,860.25	116,701,126.14
	13,224,729.25	18,434,811.78
“ ”	74,867,131.00	98,266,314.36
“ ”	74,867,131.00	98,266,314.36
“ ”		
	74,975,387.16	98,278,954.16

	-108,256.16	-12,639.80
	115,820.92	31,425.92
	115,820.92	31,425.92
1.		
2.		
	115,820.92	31,425.92
1.		
2.		
3.		
4.		
5.	115,820.92	31,425.92
6.		
	74,982,951.92	98,297,740.28
	75,091,208.08	98,310,380.08
	-108,256.16	-12,639.80
	0.2389	0.3914
	0.2389	0.3914

4

	719,381,663.34	755,784,885.86
	467,540,120.81	463,734,886.19
	5,393,234.90	6,389,009.58
	105,472,193.23	104,747,904.40
	65,352,657.67	60,507,826.02
	-1,601,494.76	-2,582,651.39

	6,245,656.89	11,153,074.09
“ ”		
“ ”	12,894,898.95	6,457,287.68
“ ”	348,065.00	-2,052.99
	5,602,070.84	
“ ”	89,824,329.39	118,290,071.66
	810,221.07	4,658,898.99
	568,278.54	746,760.00
“ ”	90,066,271.92	

	62,383,687.88	3,418,591.14
	1,290,000,000.00	1,015,000,000.00
	1,352,383,687.88	1,018,418,591.14
	-487,612,929.07	3,038,696.54
	475,559,954.00	
	1,687,574.00	
	475,559,954.00	
		45,198,001.00
	9,694,442.20	550,000.00
	9,694,442.20	45,748,001.00
	465,865,511.80	-45,748,001.00
	-577,952.00	3,180,804.53
	62,345,435.94	25,162,504.25
	299,791,193.94	274,628,689.69
	362,136,629.88	299,791,193.94

6

	735,964,682.27	823,887,290.61
	3,623,926.09	4,896,945.08
	24,076,129.30	7,520,291.54
	763,664,737.66	836,304,527.23
	438,183,095.25	525,734,888.63

	81,282,394.29	69,750,386.48
	32,031,485.51	28,964,695.23
	128,069,099.27	149,218,627.96
	679,566,074.32	773,668,598.30
	84,098,663.34	62,635,928.93
	850,000,000.00	1,015,000,000.00
	12,894,898.95	6,457,287.68
	1,875,859.86	
	864,770,758.81	1,021,457,287.68
	62,367,148.31	3,085,498.96
	1,290,000,000.00	1,015,000,000.00
	5,360,707.39	
	1,357,727,855.70	1,018,085,498.96
	-492,957,096.89	3,371,788.72
	473,872,380.00	
	473,872,380.00	

	251,100,000.00				16,999,054.09		-500,658.80	7,916,325.68	44,894,610.66		138,475,120.11	-438,067.44	458,446,384.30
	251,100,000.00				16,999,054.09		-500,658.80	7,916,325.68	44,894,610.66		138,475,120.11	-438,067.44	458,446,384.30
“ ”	83,700,000.00				380,521,991.91		115,820.92	1,767,031.64	7,696,225.69		67,279,161.47	1,579,317.84	542,659,549.47
							115,820.92				74,975,387.16	-108,256.16	74,982,951.92
	83,700,000.00				380,521,991.91							1,687,574.00	465,909,565.91
1	83,700,000.00				380,521,991.91							1,687,574.00	465,909,565.91

	251,100,000.00				16,999,054.09		-532,084.72	6,244,008.55	34,500,062.10		95,788,715.51	-425,427.63	403,674,327.90
	251,100,000.00				16,999,054.09		-532,084.72	6,244,008.55	34,500,062.10		95,788,715.51	-425,427.63	403,674,327.90
“ ”							31,425.92	1,672,317.13	10,394,548.56		42,686,404.60	-12,639.81	54,772,056.40
							31,425.92				98,278,954.16	-12,639.81	98,297,740.27
1													
2													
3													
4													
									10,394,548.56		-55,592,549.56		-45,198,001.00

1									10,394,548.56		-10,394,548.56		
2													
3											-45,198,001.00		-45,198,001.00
4													
1													
2													
3													
4													
									1,672,317.13				1,672,317.13
1									2,163,570.92				2,163,570.92
2									491,253.79				491,253.79
	251,100,000.00				16,999,054.09		-500,658.80	7,916,325.68	44,894,610.66		138,475,120.11	-438,067.44	458,446,384.30

8

	251,100,000.00				16,999,054.09			7,916,325.68	44,894,610.66	152,753,494.85	473,663,485.28	
	251,100,000.00				16,999,054.09			7,916,325.68	44,894,610.66	152,753,494.85	473,663,485.28	
“ ”	83,700,000.00				380,521,991.91			1,767,031.64	7,696,225.69	69,266,031.21	542,951,280.45	
										76,962,256.90	76,962,256.90	
	83,700,000.00				380,521,991.91						464,221,991.91	

1

	251,100,000.00				16,999,054.09			6,244,008.55	34,500,062.10	104,400,558.85	413,243,683.59

3											
1											
2											
3											
4											
								1,672,317.13			1,672,317.13
1											

“ ” “ ” “ ”

“ ” “ ”

“ ” “ ”

1

“ ” “ ”

2

1

2

3

4

5

6

"

"

7

8

9

" "

10

11

1

	100
	50

2

--	--

√ □

1 1	5.00%	5.00%
1 2	10.00%	10.00%
2 3	30.00%	30.00%
3 4	50.00%	50.00%
4 5	80.00%	80.00%
5	100.00%	100.00%

□ √

□ √

3

12

13

14

—

— —

2

		20-25	5%	3.8%-4.75%
		10-15	5%	6.33%-9.5%
		5-10	5%	9.5%-19%

19

20

21

1

2

22

23

24

1

2

3

4

25

29

1

2

30

/

31

1

2

32

33

1

√ □

2017		16	—		
2017	6 12	2017	1 1		
		2017	1 1		

1.		6,406,623.92		3,734,305.04	
2.		348,065.00	-2,052.99		2,052.99

2

□ √

1

				17%	12%
				11%	10%
				5%	
				15%	25%
				28%	16.5%

				25%	
				0%	
				25%	
				28%	
				1%	
				16.5%	
				25%	
		500	25%		500
		30%			

2

1

		91,025.80	98,907.49
		358,508,944.02	292,605,804.14

	4,278,433.54	12,211,855.14
	362,878,403.36	304,916,566.77

2

1

	660,000.00	
	660,000.00	

3

1

	19,613,137.62	9.79%	12,355,528.42	63.00%	7,257,609.20	16,369,127.50	8.96%	10,795,290.00	65.95%	5,573,837.50
	168,523,256.80	84.09%	22,945,290.99	13.62%	145,577,965.81	158,525,780.14	86.75%	22,313,027.61	14.08%	136,212,752.50
	12,273,329.67	6.12%	7,809,430.84	63.63%	4,463,898.83	7,850,992.38	4.29%	4,177,640.51	53.21%	3,673,351.90
	200,409,724.09	100.00%	43,110,250.25	21.51%	157,299,473.84	182,745,900.02	100.00%	37,285,958.12	20.40%	145,459,941.90

√

□

		110,750.00			
		33,000.00			
		32,170.00			
		28,222.20			
		20,000.00			
	--	224,142.20	--	--	--

4

		(%)	
	9,804,219.03	4.89	490,210.95
	6,575,790.00	3.28	328,789.50
	6,447,632.00	3.22	3,223,816.00
Delhi Metro Rail Corporatin	6,212,671.62	3.10	310,633.58
	5,688,242.20	2.84	284,412.11
	34,728,554.85	17.33	4,637,862.14

4

1

1	3,993,907.48	62.33%	14,042,397.96
1 2	2,412,784.30	37.65%	269,846.33

2

		(%)
Cranex Limited	2,411,0	64
	290,	53
	264,8	13
(254,2	97
	212,0	31
	3,432,	58

5

1

	22,311,680.32	4,548,963.85	
--	---------------	--------------	--

□ √
√ □

		%		%
	1,703,605.61	6.83	7,502,921.50	23.36
	1,703,605.61	6.83	7,502,921.50	23.36

2

264,951.71

0.00

3

	164,792.00

		100,000.00			
		40,000.00			
		20,000.00			
	--	160,000.00	--	--	--

4

	19,586,370.28	23,374,383.90
	3,549,132.45	5,379,757.62
		2,531,792.39

	1,801,599.56	837,474.71
	24,937,102.29	32,123,408.62

5

		2,415,000.00	1-2	9.68%	241,500.00
		1,962,000.00	1-2	7.87%	196,200.00
		1,030,000.00	1-2	4.13%	103,000.00
		1,012,627.00	5	4.06%	1,012,627.00
		982,590.00	1-4	3.94%	367,295.00
	--	7,402,217.00	--	29.68%	1,920,622.00

6**1**

7

	440,000,000.00	
	22,201.26	
	540,715.93	
	20,245.63	
	27,850.00	
	440,611,012.82	

8

1

√ □

1.	8,880,536.78	2,116,637.92		10,997,174.70
2.	2,126,598.07			2,126,598.07
1				
2 \ \	2,126,598.07			2,126,598.07
3				
3.				
1				
2				
4.	11,007,134.85	2,116,637.92		13,123,772.77
1.	7,931,244.49	724,683.92		8,655,928.41
2.	612,044.47	44,132.25		656,176.72
1	149,206.11	44,132.25		193,338.36
2	462,838.36			462,838.36
3.				
1				
2				

4.	8,543,288.96	768,816.17		9,312,105.13
1.				
2.				
1				
3				
1				
2				
4.				
1.	2,463,845.89	1,347,821.75		3,811,667.64
2.	949,292.29	1,391,954.00		2,341,246.29

2

√

3

9

1

1.	143,311,501.81	36,581,787.16	10,559,452.12	8,853,097.32	931,699.88	200,237,538.29
2.	2,028,887.41	2,030,903.17	1,246,508.38	423,175.25	874,379.33	6,603,853.54
1	2,028,887.41	2,030,903.17	1,246,508.38	423,175.25	874,379.33	6,603,853.54
2						
3						
3.	2,592,375.07	863,376.41	886,519.47	415,612.55	382,634.50	5,140,518.00
1	465,777.00	863,376.41	886,519.47	415,612.55	382,634.50	3,013,919.93
2	2,126,598.07					2,126,598.07
4.	142,748,014.15	37,749,313.92	10,919,441.03	8,860,660.02	1,423,444.71	201,700,873.83
1.	34,729,166.75	18,003,598.52	5,769,052.06	7,987,185.13	917,995.89	67,406,998.35
2.	7,013,477.20	2,389,417.99	758,684.92	551,537.21	79,018.44	10,792,135.76

1	7,013,477.20	2,389,417.99	758,684.92	551,537.21	79,018.44	10,792,135.76
3.	540,273.76	780,235.41	813,261.37	398,867.29	376,311.98	2,908,949.81
1	77,435.40	2,389,417.99	758,684.92	551,537.21	79,018.44	2,446,111.45
2	462,838.36					462,838.36
4.	41,202,370.19	19,612,781.10	5,714,475.61	8,139,855.05	620,702.35	75,290,184.30
1.						
2.						
1						
3.						
1						
4.						
1.	101,545,643.96	18,136,532.82	5,204,965.42	720,804.97	802,742.36	126,410,689.53
2.	108,582,335.06	18,578,188.64	4,790,400.06	865,912.19	13,703.99	132,830,539.94

10

1

	713,791.00		713,791.00	713,791.00		713,791.00

1.	69,566,316.90			2,048,314.98	71,614,631.88
2.	71,237,846.37			2,491,867.82	73,729,714.19

12

	944,324.16		25,015.20		919,308.96
	944,324.16		25,015.20		919,308.96

13 /

1

	45,061,685.69	6,814,610.05	38,979,821.86	5,892,473.80
	975,789.66	243,947.41	975,789.66	243,947.41
	8,654,965.64	1,298,244.85	7,354,101.67	1,103,115.25
	199,948.89	49,987.22	194,059.15	48,514.79
	54,892,389.88	8,406,789.53	47,503,772.34	7,288,051.25

14

15

	17,604,492.57	22,106,264.60
	17,604,492.57	22,106,264.60

16

1

1	1	105,873,588.67	73,933,951.69
1		6,073,887.72	792,221.71
		111,947,476.39	74,726,173.40

17

1

1	1	180,401,343.70	181,400,025.36
1		51,896,713.19	72,907,250.66
		232,298,056.89	254,307,276.02

2

1

		5,698,000.00	
		5,106,500.00	
		4,024,283.40	
		2,518,209.80	
	LOKHANDWALA BUILDERS INTERNATIONAL LLC	2,252,704.30	
		19,599,697.50	--

18

1

	15,651,260.42	106,273,158.33	107,602,157.47	14,322,261.28
-	129,480.24	6,490,193.39	6,419,724.74	199,948.89
	15,780,740.66	112,763,351.72	114,021,882.21	14,522,210.17

2

1	15,651,260.42	96,929,643.30	98,258,642.44	14,322,261.28
2		4,873,816.42	4,873,816.42	

	556,495.86	1,223,836.42
	626,087.07	886,547.50
	180,761.45	180,302.93
	8,808.74	75,160.72
	12,640,261.70	19,781,355.75

20

1

	2,679,978.81	2,840,177.10
	1,851,718.72	4,059,919.23
	4,531,697.53	6,900,096.33

21

	1,088,243.90	
	1,088,243.90	

22

	8,654,965.64	7,354,101.66	
	8,654,965.64	7,354,101.66	--

23

	38,438,315.25				

								/
	37,874,748.52			804,553.08			37,070,195.44	
	563,566.73			233,199.96			330,366.77	
	38,438,315.25			1,037,753.04			37,400,562.21	--

" "

" "

24

		+ —				
	251,100,000.00	83,700,000.00			83,700,000.00	334,800,000.00

" "

25

	16,999,054.09	380,521,991.91		397,521,046.00
	16,999,054.09	380,521,991.91		397,521,046.00

" "

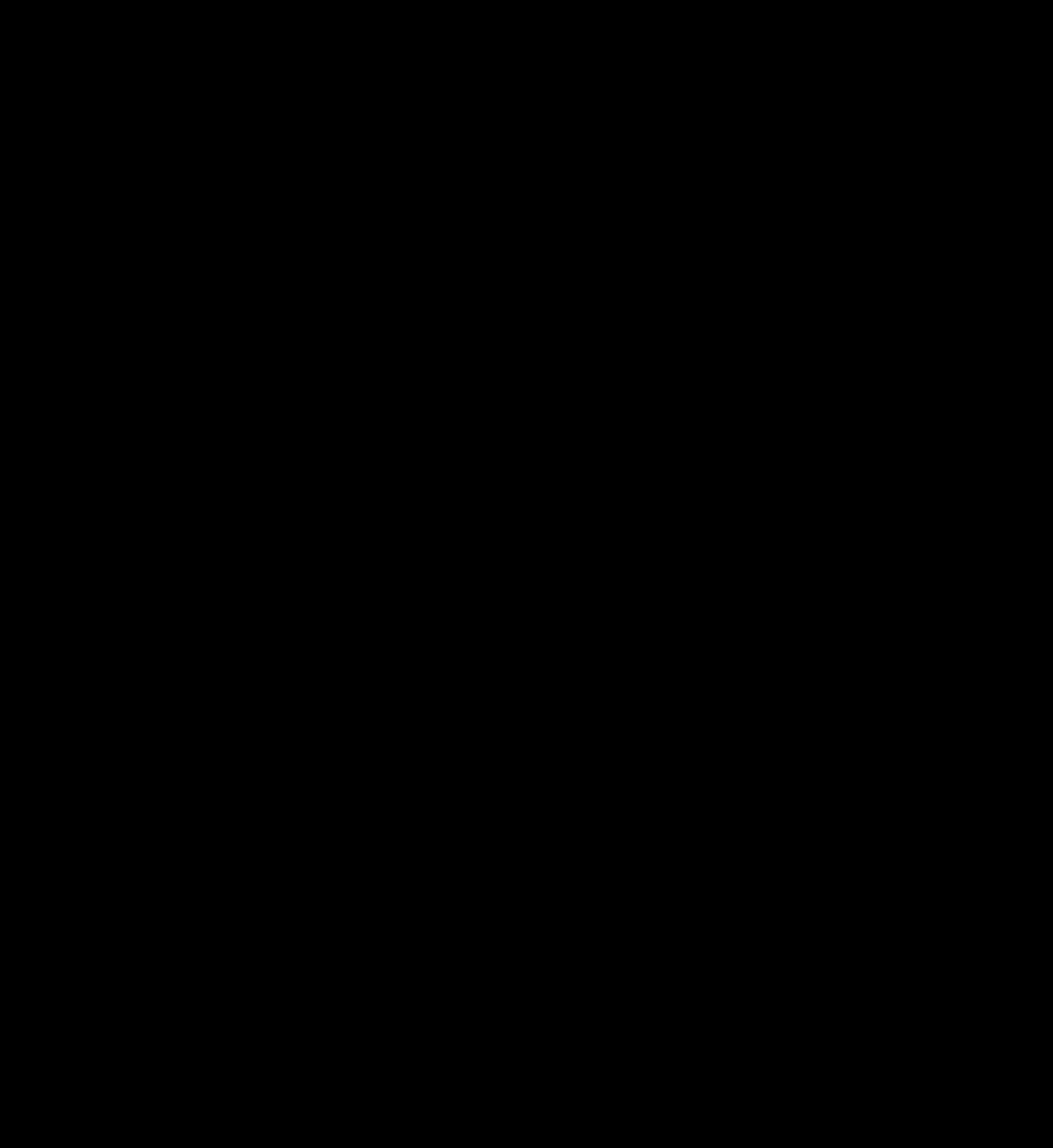

30

	745,116,567.60	492,121,560.16	777,680,765.23	486,092,796.10
	3,908,932.32	193,338.36	4,610,245.75	177,142.64
	749,025,499.92	492,314,898.52	782,291,010.98	486,269,938.74

31

	2,017,300.00	2,323,856.51
	2,004,533.52	2,301,850.46
	775,400.77	861,685.44
	1,979,539.51	1,332,304.24
	90.00	
	301,691.46	99,167.77
		1,080,353.85
	7,078,555.26	7,999,218.27

32

	6,728,095.03	6,758,412.86
	2,526,206.62	2,440,053.48
	413,606.91	446,277.27
	2,316,657.70	4,096,391.93
	10,773,913.60	13,391,347.20
	20,004,055.13	18,641,029.24
	832,525.92	801,903.49
	3,170,447.93	

33

	650,003.10	425,660.72
	16,887,564.53	15,487,484.59
	6,761,705.46	4,618,306.58
	2,242,878.60	2,156,068.92
	1,796,576.91	1,758,301.91
	1,816,745.88	2,196,598.26
		1,785,257.36
	2,210,601.23	2,202,737.51
	22,608,225.92	24,190,358.41
	13,467,180.21	10,064,687.98
	68,441,481.84	64,885,462.24

34

	2,465,679.55	797,366.05
	477,413.94	-2,434,906.42
	647,883.83	709,825.95
	-1,340,381.78	-2,522,446.52

35

	6,410,712.66	11,773,696.00
	6,410,712.66	11,773,696.00

36

	12,894,898.95	6,457,287.68
	12,894,898.95	6,457,287.68

37

\ \ \	348,065.00	-2,052.99
	348,065.00	-2,052.99

38

	6,406,623.92	
	6,406,623.92	

39

	470,602.14	4,984,305.04	470,602.14
	522,039.74	504,608.92	522,039.74
	992,641.88	5,488,913.96	992,641.88

								/
							233,199.96	
							804,553.08	
						470,602.14	3,946,552.00	
	--	--	--	--	--	470,602.14	4,984,305.04	--

40

	163,361.77		163,361.77
		20,560.00	
	404,919.23	797,972.45	404,919.23
	568,281.00	818,532.45	568,281.00

41

1

	14,343,467.53	20,402,917.15
	-1,118,738.28	-1,968,105.37
	13,224,729.25	18,434,811.78

2

		88,091,860.25
/		13,213,779.04
		477,596.76
		531,155.33
		-997,801.88
		13,224,729.25

42

43

1

	5,839,473.02	4,179,751.96
	2,465,679.55	797,366.05
	3,366,151.85	1,357,832.21
	13,259,178.69	6,240,279.21
	24,930,483.11	12,575,229.43

2

	13,319,578.06	11,096,831.04
	902,845.80	765,507.61
	1,907,258.87	3,089,938.77
	14,354,995.03	14,003,141.11

	2,210,601.23	2,210,327.92
	25,015.20	25,015.20
“ ”	-348,065.00	
“ ”	163,361.77	
“ ”	477,413.94	-2,434,906.42
“ ”	-12,894,898.95	-6,457,287.68
“ ”	-1,118,738.28	-1,968,105.37
“ ”	2,376,980.26	-11,600,009.90
“ ”	-1,509,695.01	-23,943,688.86
“ ”	2,063,033.71	-14,434,589.22
	1,155,816.92	2,333,211.56
	84,670,805.21	64,691,004.18
2	--	--
3	--	--
	362,136,629.88	299,791,193.94
	299,791,193.94	274,628,689.69
	62,345,435.94	25,162,504.25

2

3

4

	362,136,629.88	299,791,193.94
	91,025.80	98,907.49
	358,508,944.02	292,605,804.14
	3,536,660.06	7,086,482.31
	362,136,629.88	299,791,193.94

45

1

	2,766,952.79	6.5342	18,079,822.92
	1,819,238.06	0.8359	1,520,701.09
	3,434,898.30	4.8831	16,772,951.89
	638,212.06	1.7790	1,135,366.22
	27,740,693.05	0.0426	1,181,753.52
	4,027,155,650.05	0.0005	2,013,577.83
	70,888,822.00	0.1020	7,230,659.84
	2,817,010.68	6.5342	18,406,911.19
	48,605.83	0.8359	40,629.61
	2,007,785.84	4.8831	9,804,219.04
	232,300.00	1.7790	413,256.96
	94,353,059.04	0.0426	4,019,440.32
	5,846,638,298.80	0.0005	2,923,319.15
	1,700,436.98	0.0426	72,438.62
	6,862,205,609.54	0.0005	3,431,102.80
	10,350.00	1.779	18,412.44
	230,252.88	6.5342	1,504,518.37
	1,046,703.00	0.8359	874,939.04
	72,546.09	4.8831	354,249.81
	2,742,903.50	1.779	4,879,569.31
	92,000,964.36	0.0426	3,919,241.08
	568,915,000.00	0.0005	284,457.50

2

√ □

1

	0	0
	7,138,913.71	-1,089.48

"

"

1

1

		139		100.00%	
				49.00%	
				100.00%	
				100.00%	
				100.00%	
				99.00%	
		139		100.00%	
				74.00%	

2

	51.00%	-100,686.66		-588,230.29

3

	5,679,682.10	2,746.12	5,682,428.22	7,832,230.36		7,832,230.36	7,018,279.21	7,502.69	7,025,781.90	8,790,712.38		8,790,712.38

	4,079,393.58	-503,433.29	-384,871.66	-1,565,833.58		4,210,449.99	-26,612.01		4,813.91			

2

3

	4.88%

4

1

/

/

		70,502.50	38,528.09
		84,866.67	
		4,873.20	3,818.78
		75,806.72	
		93,621.16	141,542.05

2

/

/

3

		66,000.00	66,000.00

4

	30,000,000.00	2012	12	21	2017	12	20
	60,000,000.00	2016	04	17	2019	04	16
	55,000,000.00	2016	09	23	2019	09	22

2

1

2

1

2

3

1

2

	22,431,600.00
	0.00

3

4

1

2

3

4

5

6

1

2

2

	636,423,988.13	137,417,887.70	-28,725,308.23	745,116,567.60
	421,965,376.34	99,417,742.66	-29,261,558.84	492,121,560.16
	6,482,917.37	-72,204.71		6,410,712.66
	12,405,920.34	621,831.85		13,027,752.19
	50,105,091.74	37,450,517.90	536,250.61	88,091,860.25
	7,607,151.56	5,617,577.69		13,224,729.25
	42,497,940.17	31,832,940.22	536,250.61	74,867,131.00
	1,402,096,459.12	99,065,568.07	-59,368,126.42	1,441,793,900.77
	453,694,812.99	9,754,640.42	-22,761,486.41	440,687,967.00

7

8

"

"

1

1

√ □

	6,447,632.00	3,223,816.00	50.00%	
	2,267,130.00	2,267,130.00	100.00%	
	1,808,999.00	904,499.50	50.00%	
	1,336,770.00	668,385.00	50.00%	
	1,328,438.00	664,219.00	50.00%	
	1,292,800.00	646,400.00	50.00%	
	1,285,000.00	642,500.00	50.00%	
	1,015,579.40	507,789.70	50.00%	
SANYO ELEVATORS PVT LTD	885,908.80	885,908.80	100.00%	
	17,668,257.20	10,410,648.00	--	--

√ □

1			
1	109,592,310.88	5,479,615.55	5.00%
1	109,592,310.88	5,479,615.55	5.00%
1 2	21,116,733.25	2,111,673.33	10.00%
2 3	11,569,216.25	3,470,764.87	30.00%
3	14,978,937.69	11,223,925.51	74.93%
3 4	4,537,320.87	2,268,660.43	50.00%
4 5	7,431,758.68	5,945,406.94	80.00%
5	3,009,858.14	3,009,858.14	100.00%
	157,257,198.07	22,285,979.26	

□ √

		(%)		(%)		
	6,322,015.71	3.28		5,412,342.81	3.08	
	6,322,015.71	3.28		5,412,342.81	3.08	

2

6,021,682.88

132,892.20

3

	230,459.70

--	--	--	--	--	--

		110,750.00			
		33,000.00			
		32,170.00			
		28,222.20			
		20,000.00			
	--	224,142.20	--	--	--

4

			(%)	
	9,804,219.03	5.08		490,210.95
	6,575,790.00	3.41		328,789.50
	6,447,632.00	3.34		3,223,816.00
Delhi Metro Rail Corporatin	6,212,671.62	3.22		310,633.58
	5,688,242.20	2.95		284,412.11
	34,728,554.85	18.00		4,637,862.14

2

1

	39,129,373.04	97.70%	4,442,533.31	11.35%	34,686,839.73	45,286,521.48	99.50%	4,258,367.14	9.40%	41,028,154.34
	921,816.36	2.30%	103,091.84	11.18%	818,724.52	228,076.00	0.50%	228,076.00	100.00%	0.00
	40,051,189.40	100.00%	4,545,625.15	11.35%	35,505,564.25	45,514,597.48	100.00%	4,486,443.14	9.86%	41,028,154.34

□ √

√ □

1			
1	6,178,230.24	308,911.51	5.00%
1	6,178,230.24	308,911.51	5.00%
1 2	9,138,784.40	913,878.44	10.00%
2 3	1,981,430.20	594,429.06	30.00%
3	3,977,883.60	2,625,314.30	66.00%
3 4	2,640,844.60	1,320,422.30	50.00%
4 5	160,735.00	128,588.00	80.00%
5	1,176,304.00	1,176,304.00	100.00%
	21,276,328.44	4,442,533.31	

□ √

√ □

		%		%	
	17,853,044.60	44.58		22,010,327.61	48.36
	17,853,044.60	44.58		22,010,327.61	48.36

2

223,974.01

0.00

3

	164,792.00

		100,000.00			
		40,000.00			
		20,000.00			
	--	160,000.00	--		

	29,328,495.20
	29,328,495.20

1

√ □

	184,703.23	
	6,877,226.06	
	12,894,898.95	
	117,120.51	
	3,112,480.96	
	16,961,467.79	--

1 —

1 —

□ √

2

		/	/
	8.87%	0.2389	0.2389
	6.86%	0.1848	0.1848

3**1**

□ √

2

□ √

3**4**

2017