

IFE 快意电梯

2019

2020-018

2020 04

"

"

.....	2
.....	5
.....	8
.....	15
.....	31
.....	52
.....	59
.....	60
.....	61
.....	67
.....	73
.....	74
.....	173

		2019 1 1 12 31
		2019 1 1
		2019 12 31
HDB		

			002774
			IFE Elevators Co., Ltd.
			IFE Elevators
			523652
			523652
			http://www.ifelift.com
			ifezq@ifelift.com

	0769-82189448	0769-82078888-3111	0769-82189448 0769-82078888-3111
	0769-87732448		0769-87732448
	ifezq@ifelift.com		ifezq@ifelift.com

	http://www.cninfo.com.cn

	91441900708017879M

	1 15

	5		2017 3 24 2019 12 31

	2019	2018		2017
	821,580,989.74	876,714,303.57	-6.29%	749,025,499.92
	20,684,329.27	71,756,258.25	-71.17%	74,975,387.16
	2,775,173.45	42,207,722.50	-93.42%	58,013,919.37
	3,718,835.67	-55,646,738.74	106.68%	84,670,805.21
/	0.0610	0.2135	-71.43%	0.2389
/	0.0606	0.2126	-71.50%	0.2389
	1.94%	6.98%	5.04	8.87%
	2019	2018		2017
	1,626,307,711.75	1,535,370,411.30	5.92%	1,441,793,900.77
	1,079,086,822.63	1,057,135,734.06	2.08%	999,964,683.37

1



2

	92,226,882.34	210,442,549.97	211,698,871.27	307,212,686.16
	-16,175,366.83	9,823,886.49	7,355,073.41	19,680,736.20
	-21,234,101.31	5,916,631.41	4,703,523.28	13,389,120.07

				kg	(m/s)
			METIS-CR1		
			METIS-CR		
			METIS-6S		
			METIS-6		
			METIS-HS4		
			METIS-HS10		
			METIS-FL		
			JOYMORE-6		
			JOYMORE-7		

	ATLAS-T1	Q=1000	
	ATLAS-WT5		
	ATLAS-WT3		
	FPA-T8		
	FPA-WT5		
	TWJ		0.4

2

				mm)	/ (m)
	GRACES-ID	600/800/1000			
	GRACES-III	600/800/1000			
	GRACES-HD	800/1000			
	GRACES-LD	800/1000			
	GRAVEYOR-ID	800/1000			
	GRAVEYOR-HD	1000/1200/1400			

1

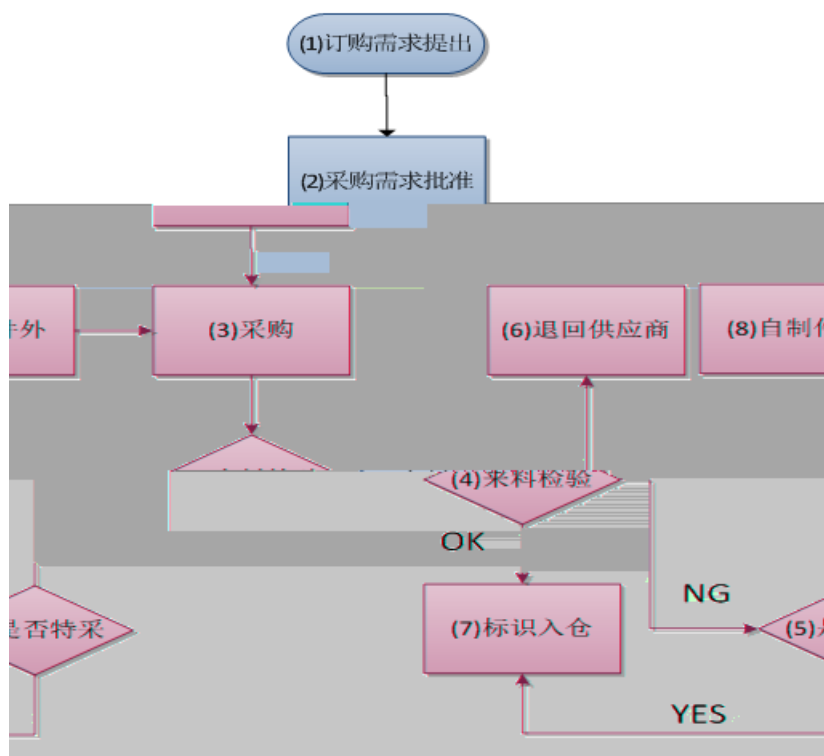

2

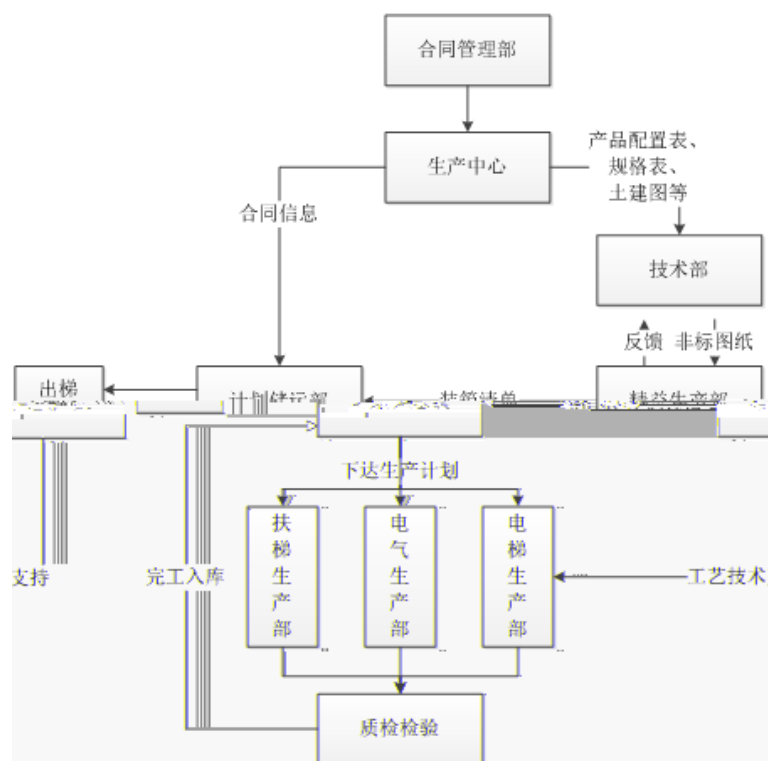

3

1

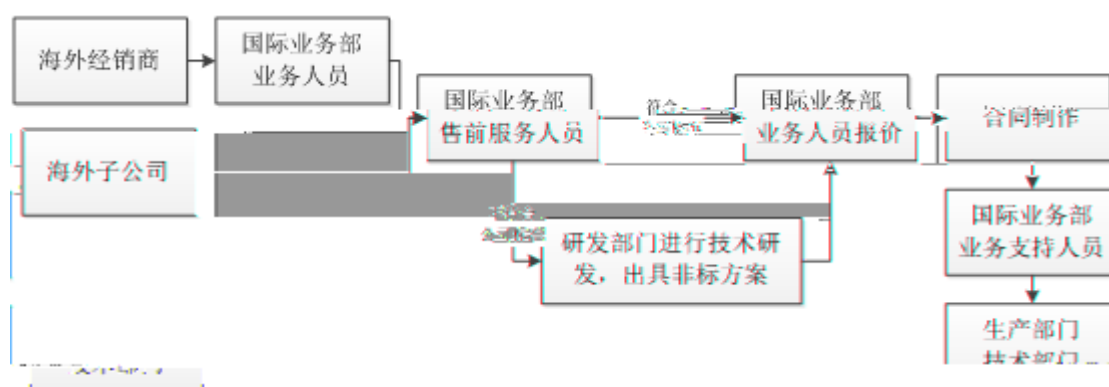
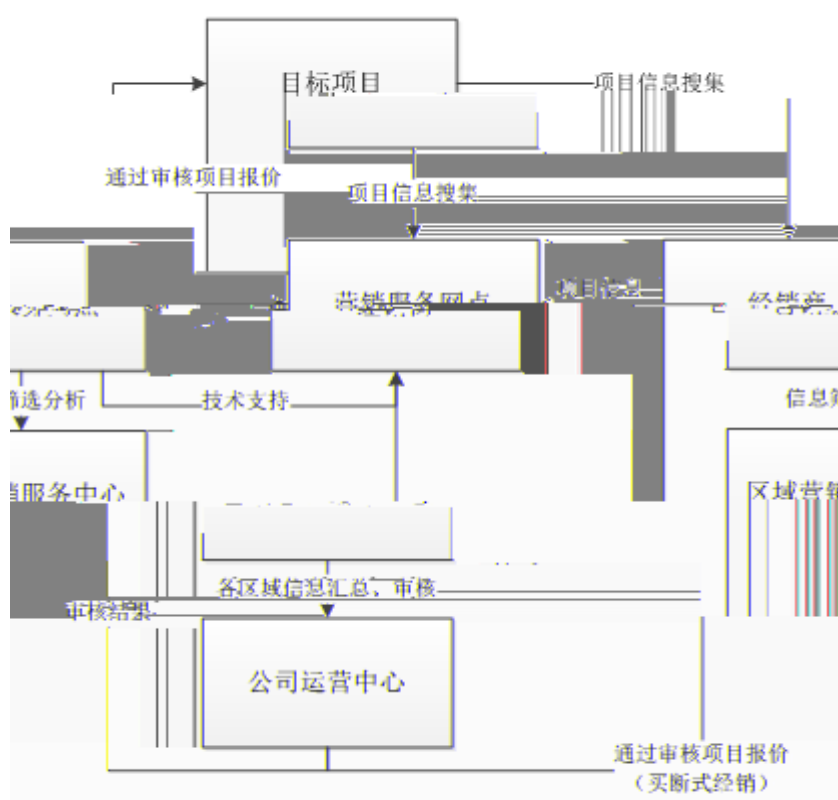

2

1

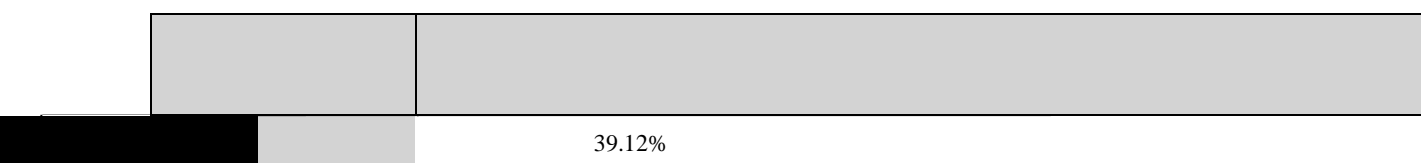

" "

" "

3

4

5

“

”

“

”

“

”

" " "

1

2

1

	2019		2018		
	821,580,989.74	100%	876,714,303.57	100%	-6.29%
	819,763,886.72	99.78%	874,178,385.17	99.71%	-6.22%
	1,817,103.02	0.22%	2,535,918.40	0.29%	-28.35%
	621,531,527.27	75.65%	645,322,816.66	73.61%	-3.69%
	35,102,529.43	4.27%	48,792,732.84	5.57%	-28.06%
	163,129,830.02	19.86%	180,062,835.67	20.54%	-9.40%
	1,817,103.02	0.22%	2,535,918.40	0.29%	-28.35%

4

5

		2019		2018		
		449,371,132.21	92.04%	447,616,225.49	92.31%	0.39%
		24,595,099.38	5.04%	23,096,635.00	4.76%	6.49%
		14,264,385.04	2.92%	14,174,697.00	2.92%	0.63%

6

		3,823,065.03	-627,956.21
--	--	--------------	-------------

4		13,355,613.30	1.63%
5		9,322,691.37	1.13%
	--	183,196,874.00	22.30%

		213,830,911.45	
			38.39%
			0.00%

5

1	1	69,782,319.03	12.53%
2	2	44,674,428.66	8.02%
3	3	38,892,955.97	6.98%
4	4	35,509,091.49	6.38%
5	5	24,972,116.30	4.48%
	--	213,830,911.45	38.39%

3

	2019	2018		
	128,571,774.99	128,304,206.54	0.21%	
	49,479,548.51	49,798,567.24	-0.64%	
	-4,215,999.87	-3,031,778.28	-39.06%	
	26,400,229.40	26,524,148.54	-0.47%	

4

	2019	2018	
	121	117	3.42%
	7.95%	8.41%	-0.46%
	26,400,229.40	26,524,148.54	-0.47%
	3.21%	3.03%	0.18%
	0.00	0.00	0.00%
	0.00%	0.00%	0.00%

5

	2019	2018	
	1,013,698,819.75	841,944,488.50	20.40%
	1,009,979,984.08	897,591,227.24	12.52%
	3,718,835.67	-55,646,738.74	106.68%
	1,115,372,811.30	1,491,884,412.34	-25.24%
	1,063,450,657.46	1,546,411,959.05	-31.23%
	51,922,153.84	-54,527,546.71	195.21%
	1,582,231.20	28,091,921.00	-94.37%
	14,934,724.00	22,431,600.00	-33.42%
	-13,352,492.80	5,660,321.00	-335.90%

3

4

5

17,176,558.55

2017 12 31

2019 3 27

2019 4 19 2018

	--	46,183.7	46,183.7	2,087.57	6,820.37	--	--	0	--	--
	2017 9 29				428		2018 12			
								2019 1 16		
			6 30							
		624.99				2020 2 13			2019 12	
								5,040.00		
	2019 12				635.98				2020 2 13	
		8,654.14								

	2017 9 29 428

3

1

2

10%

			4,000,000	32,631,624.20	10,498,431.02	62,547,616.09	3,120,070.42	2,322,259.16
			28	14,175,840.92	-2,881,453.35	7,034,698.16	-1,324,238.39	-1,324,238.39
			10,000,000	57,083,410.04	8,497,801.06	0.00	-1,072,844.48	-1,072,844.48
			100	4,374,380.51	-1,302,331.73	847,786.06	-86,079.14	-84,272.76

			78	4,958,592.31	4,515,241.23	2,133,573.75	-408,801.39	-408,801.39

"

"

1

10

1

	;				2017 03 24	2020-03-24
	;				2017 03 24	2020-03-24
	;		" / /		2017 03 24	
	;			/ /		
	;					/

1

10

2

2

3

4

3

5

2

10

5

3

2

3

5

20

			"			
			"		2017 03 24	
	;		"	5%	2020 03 24	2022-03-24
	;		5%			

2

“ ”

	3,823,065.03	-627,956.21

" "

	50
	10

--	--

()			()	()	()		
2017 6 14 445.0459 2017 8 10 2017 1973 7543 7545 7550 7569 7802 7804 2017 10 31 3854470 200000 40482.26 4094952.26	409.5		2017 11 21 4914177.26		3,324,527.16 529,943 1,019,225 40,482 1,589,650 2017 1973 10622	2017 03 14 2017 8 24 2017 2018 4 24 2017 2018 8 22 2018 2019 3 29 2018 2019 8 27 2019	http://www.cninfo.com.cn 2017 3 14
	129.23						
	213.45						
	1,620.77						

1

2

3

4

5

1

1

2

3

2

3

1

		20,500	14,000	0
		34,500	26,500	0
		5,000	5,000	0
		60,000	45,500	0

			3,500	2019 04 01	2019 09 29			3.45%	60.21	60.21						
			1,000	2019 06 22	2019 12 20			3.25%	16.12	16.12						
			12,000	2019 03 27	2019 12 23			4.00%	356.38	356.38						
			2,000	2019 06 03	2019 12 23			3.70%	41.16	41.16						
			4,000	2019 06 27	2019 12 25			3.90%	77.36	77.36						
			2,000	2019 09 20	2020 03 20			3.65%	36.4	0						
			4,000	2019 09 27	2020 03 25			3.70%	72.99	0						
			1,500	2019 10 08	2020 03 30			3.25%	23.37	0						

2

4

1

2

3

1

	253,156,508	74.21%				-1,665,200	-1,665,200	251,491,308	73.68%
3	253,156,508	74.21%				-1,665,200	-1,665,200	251,491,308	73.68%
	166,830,520	48.90%						166,830,520	48.88%
	86,325,988	25.31%				-1,665,200	-1,665,200	84,660,788	24.80%
	87,980,492	25.79%				1,875,400	1,875,400	89,855,892	26.32%
1	87,980,492	25.79%				1,875,400	1,875,400	89,855,892	26.32%
	341,137,000	100.00%				210,200	210,200	341,347,200	100.00%

" " "

A

	15,500,000			15,500,000		2020 3 24
	4,237,255			4,237,255		2020 3 24
	105,000		26,250	78,750		
	105,000		26,250	78,750		
	40,000		10,000	30,000		
2018	6,087,000		1,931,100	4,155,900	1,812,900	
208					118.200	
2018						
, () 17	0	328,400		328,400		
	253,156,508	328,400	1,993,600	251,491,308	--	--

1

2018	2019 05 14	4.818	328,400	2019 07 05	328,400	
A						

" " "

2

3

1



		0.70%	2,380,600	-151,300		2,380,600		
		0.20%	693,200			693,200		
		0.15%	521,500	2,100		521,500		
		0.14%	464,700			464,700		
		0.08%	260,000			260,000		
	10 3							

	/			
		2011 05 26	914419005764020618	

3

			" "
10			

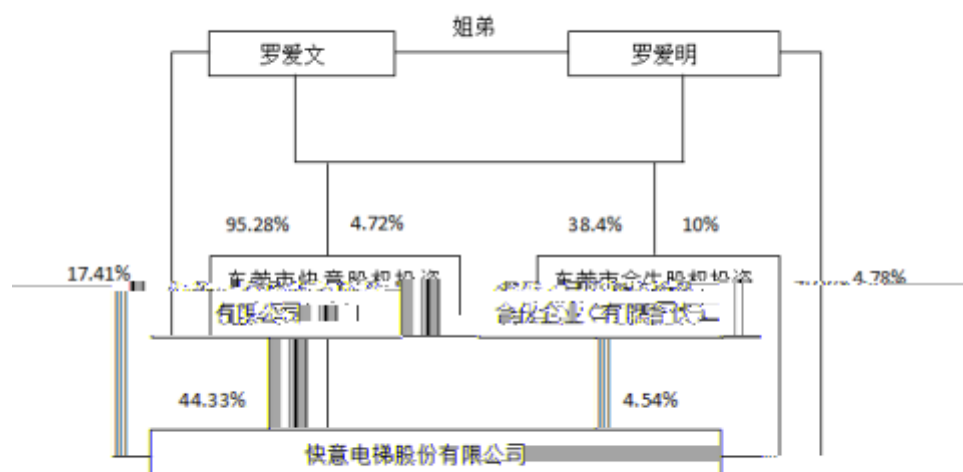

4 **10%**

5

				55	2012 06 06	2021 06 05	59,429,655	0	0	0	0	59,429,655
				47	2012 06 06	2021 06 05	16,322,078	0	0	0	0	16,322,078
				54	2012 06 06	2021 06 05	105,000	0	0	0	0	105,000
				70	2015 06 05	2021 06 05	0	0	0	0	0	0
				47	2018 06 06	2021 06 05	0	0	0	0	0	0
				54	2012 06 06	2021 06 05	105,000	0	0	0	0	105,000
				58	2012 06 06	2021 06 05	0	0	0	0	0	0
				44	2012 06 06	2021 06 05	0	0	0	0	0	0
				50	2012 06 06	2021 06 05	40,000	0	0	0	0	40,000
				34	2018 06 06	2021 06 05	0	0	0	0	0	0
	--	--	--	--	--	--	76,001,733	0	0	0	0	76,001,733

“

”

2

“

”

3

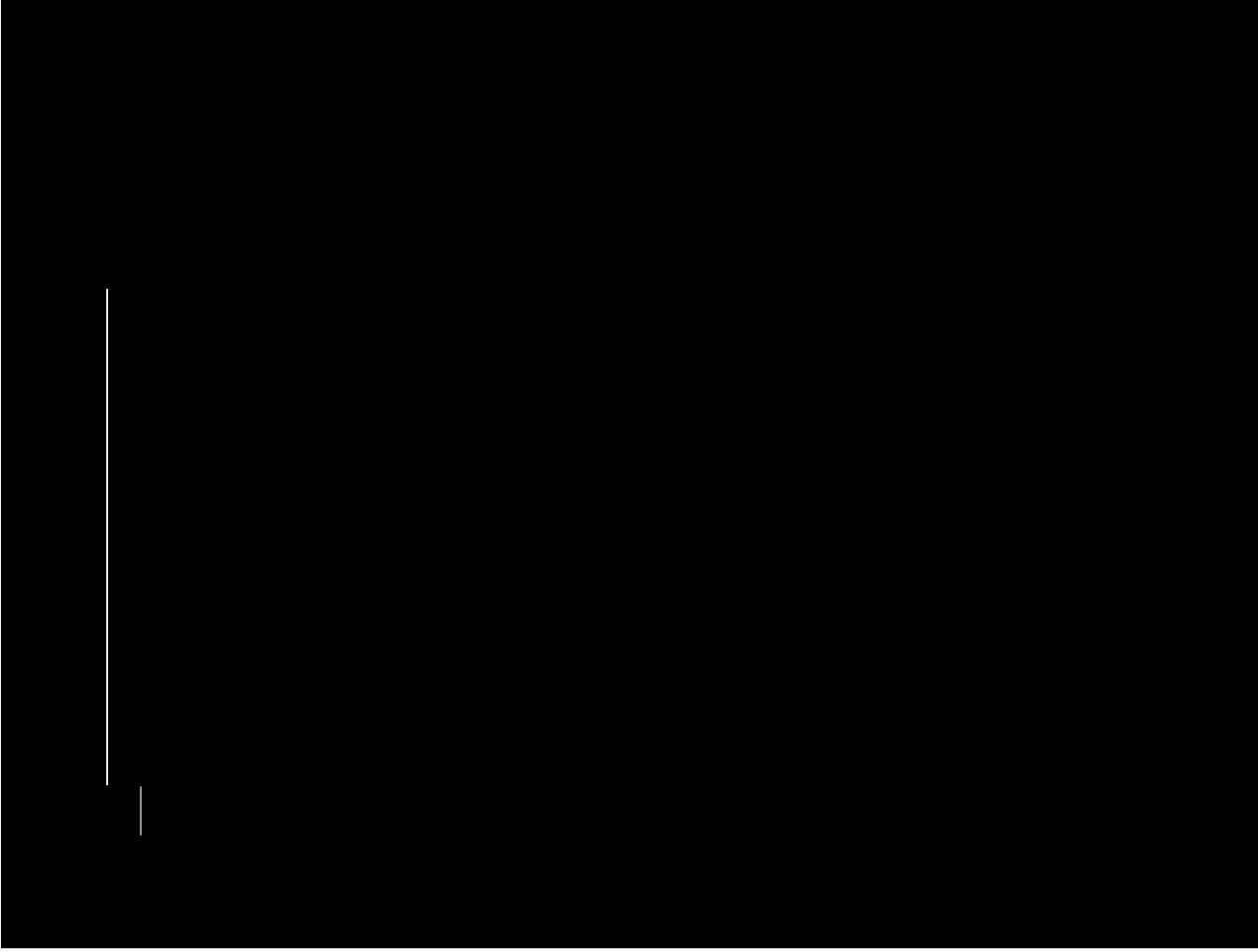

--

--	--

			55		70.03	
			47		62.80	
			54		46.68	
			70			
			47		5.00	
			54		45.28	
			50		39.99	
			58		20.76	
			44		50.44	
			34		17.96	
	--	--	--	--	358.94	--

1

	1,007
	515
	1,522
	1,522
	14

	265
	111
	121
	22
	48
	217
	394
	110
	234
	1,522
	8
	176
	280
	1,058
	1,522

2

3

“ ”

4

1

2018		71.18%	2019 04 19	2019 04 20	2018 2019-027 (www.cninfo.com.cn)
2019		71.19%	2019 05 21	2019 05 22	2019 2019-039 (www.cninfo.com.cn)
2019		71.12%	2019 07 12	2019 07 13	2019 2019-064 (www.cninfo.com.cn)
2019		71.13%	2019 10 16	2019 10 17	2019 2019-092 (www.cninfo.com.cn)
2019		71.14%	2019 11 15	2019 11 16	2019 2019-103 (www.cninfo.com.cn)

2

1

	11	11	0	0	0		5
	11	11	0	0	0		5

2

3

1

2

	2020 04 03	
	2019	2020 4 3 (www.cninfo.com.cn)
		100.00%
		100.00%
	1	1 " "
	2	2
	3	3
	1	1 1000
	2	2
	5%	500
	1%	3
	1% 3	3
	2%	0.5%
	0.5%	
		0

	0
	0
	0

2019 12 31	
	2020 04 03
	2020 4 3 (www.cninfo.com.cn)

	2020 04 01
	[2020] 5-00042

" "

"

"

1

2019 12 31

	2019 12 31	2018 12 31
	316,556,431.96	261,107,059.44
	405,000,000.00	
	500,000.00	
	215,644,305.85	236,949,621.40

	2019 12 31	2018 12 31
	4,458,543.99	3,079,051.61
	16,661,006.25	21,870,636.73
	333,074,878.89	229,024,203.07
	66,852,801.86	513,406,932.34
	1,358,747,968.80	1,265,437,504.59
	900,000.00	
	1,453,215.13	3,537,350.57
	173,166,297.33	124,468,250.66
	9,935,862.74	2,497,786.10
	61,939,293.10	69,884,973.16

	2019 12 31	2018 12 31
	3,510,587.94	1,300,627.07
	13,006,532.47	11,609,503.17
	3,647,954.24	56,634,415.98
	267,559,742.95	269,932,906.71
	1,626,307,711.75	1,535,370,411.30
	25,008,271.45	25,472,747.04
	149,675,221.89	148,472,102.46
	269,058,357.10	175,466,231.82
	19,211,246.93	17,326,101.89
	5,851,318.33	13,734,302.14
	25,307,742.70	34,631,669.92

	2019 12 31	2018 12 31
	290,777,123.03	244,063,998.67
	405,000,000.00	
	500,000.00	
	204,846,727.81	229,239,068.76
	3,669,128.36	2,852,690.38
	37,632,836.43	34,501,285.29
	314,259,019.58	221,369,408.49
	66,852,801.86	513,406,643.49
	1,323,537,637.07	1,245,433,095.08
	51,247,579.49	35,917,340.59
	900,000.00	

	2019 12 31	2018 12 31
	13,559,749.37	12,534,711.16
		97,166.81
	13,559,749.37	12,631,877.97
	483,898,143.05	423,956,266.07
	341,347,200.00	341,137,000.00
	431,427,112.17	425,942,755.04
	20,599,213.10	28,091,921.00
	13,123,387.31	11,236,315.75
	62,264,049.99	59,895,369.32
	272,319,094.81	265,328,722.79
	1,099,881,631.18	1,075,448,241.90
	1,583,779,774.23	1,499,404,507.97

3

	2019	2018
	821,580,989.74	876,714,303.57
	821,580,989.74	876,714,303.57

	2019	2018
2.	-340,351.69	-27,636.99
	520,176.71	-373,354.03
	520,176.71	-373,354.03
1.		
2.		
3.		
4.		
5.		
	520,176.71	-373,354.03
1.		
2.		
3.		
4.		
5.		
6.		
7.		
8.	520,176.71	-373,354.03
9.		
	20,864,154.29	71,355,267.23
	21,204,505.98	71,382,904.22
	-340,351.69	-27,636.99
	0.0610	0.2135
	0.0606	0.2126

4

	2019	2018
	787,160,618.27	838,627,688.71

	2019	2018
	576,517,015.00	575,946,523.89
	7,328,524.15	5,762,297.39
	122,075,884.45	123,658,424.67
	46,206,859.51	46,530,594.44
	26,400,229.40	26,524,148.54
	-4,755,953.42	-3,337,592.89

	2019	2018
1.		
2.		
3.		
4.		
5.		
6.		
7.		
8.		
9.		
	23,686,806.69	73,045,329.70

	2019	2018
	1,013,698,819.75	841,944,488.50
	668,783,825.39	589,001,992.27
	150,330,438.18	122,700,713.50
	34,038,957.29	33,676,365.68
	156,826,763.22	152,212,155.79
	1,009,979,984.08	897,591,227.24
	3,718,835.67	-55,646,738.74
	1,095,000,000.00	1,464,950,000.00
	20,195,811.30	25,763,412.34
	177,000.00	1,171,000.00
	1,115,372,811.30	1,491,884,412.34
	22,550,657.46	11,461,959.05
	1,040,900,000.00	1,534,950,000.00
	1,063,450,657.46	1,546,411,959.05
	51,922,153.84	-54,527,546.71
	1,582,231.20	28,091,921.00
	1,582,231.20	28,091,921.00

	2019	2018
	14,327,754.00	22,431,600.00
	606,970.00	
	14,934,724.00	22,431,600.00
	-13,352,492.80	5,660,321.00
	1,640,610.01	-1,304,841.77
	43,929,106.72	-105,818,806.22
	256,317,823.66	362,136,629.88
	300,246,930.38	256,317,823.66

6

	2019	2018
	946,854,322.33	775,791,672.38
	4,567,233.58	7,014,289.29
	11,398,329.68	15,794,329.90
	962,819,885.59	798,600,291.57
	678,121,556.18	590,983,015.36
	103,004,055.02	88,382,714.48
	28,644,557.68	28,724,242.93
	149,652,023.72	141,248,034.66
	959,422,192.60	849,338,007.43
	3,397,692.99	-50,737,715.86
	1,095,000,000.00	1,464,950,000.00
	20,190,266.09	25,763,412.34
	177,000.00	1,171,000.00
	1,115,367,266.09	1,491,884,412.34

	2019	2018
	1,040,900,000.00	1,534,950,000.00
	15,330,238.90	1,228,138.00
	1,071,562,096.80	1,547,329,915.60
	43,805,169.29	-55,445,503.26
	1,582,231.20	28,091,921.00
	1,582,231.20	28,091,921.00
	14,327,754.00	22,431,600.00
	606,970.00	
	14,934,724.00	22,431,600.00
	-13,352,492.80	5,660,321.00
	1,342,489.08	-763,797.26
	35,192,858.56	-101,286,695.38
	239,274,762.89	340,561,458.27
	274,467,621.45	239,274,762.89

	2019													
	341,137,000.00				425,942,755.04	28,091,921.00	-758,191.91	11,236,315.75	59,895,369.32		247,774,406.86	1,057,135,734.06	1,113,613.41	1,058,249,347.47

	2018													2019	

	2018														
1									7,304,532.97		-7,304,532.97				
2															
3											-22,431,600.00		-22,431,600.00	-22,431,600.00	
4															

	2018													
2							752,012.57					752,012.57		752,012.57
	341,137,000.00				425,942,755.04	28,091,921.00	-758,191.91	11,236,315.75	59,895,369.32		247,774,406.86	1,057,135,734.06	1,113,613.41	1,058,249,347.47

8

	2019											
	341,137,000.00				425,942,755.04	28,091,921.00		11,236,315.75	59,895,369.32	265,328,722.79		1,075,448,241.90
	341,137,000.00				425,942,755.04	28,091,921.00		11,236,315.75	59,895,369.32	265,328,722.79		1,075,448,241.90
	210,200.00				5,484,357.13	-7,492,707.90		1,887,071.56	2,368,680.67	6,990,372.02		24,433,389.28
										23,686,806.69		23,686,806.69
	210,200.00				5,484,357.13	-7,492,707.90						13,187,265.03
1	210,200.00				853,015.00							1,063,215.00

	2019											
2												
3				4,631,342.13								4,631,342.13
4					-7,492,707.90							7,492,707.90
									2,368,680.67	-16,696,434.67		-14,327,754.00
1									2,368,680.67	-2,368,680.67		
2										-14,327,754.00		-14,327,754.00
3												
1												
2												
3												
4												
5												
6												
								1,887,071.56				1,887,071.56
1								2,289,427.00				2,289,427.00
2								402,355.44				402,355.44
	341,347,200.00				431,427,112.17	20,599,213.10		13,123,387.31	62,264,049.99	272,319,094.81		1,099,881,631.18

	2018											
	334,800,000.00				397,521,046.00				9,683,357.32	52,590,836.35	222,019,526.06	1,016,614,765.73
	334,800,000.00				397,521,046.00				9,683,357.32	52,590,836.35	222,019,526.06	1,016,614,765.73
	6,337,000.00				28,421,709.04	28,091,921.00			1,552,958.43	7,304,532.97	43,309,196.73	58,833,476.17
											73,045,329.70	73,045,329.70
	6,337,000.00				28,421,709.04	28,091,921.00						6,666,788.04
1	6,337,000.00				21,754,921.00							28,091,921.00
2												
3					6,666,788.04							6,666,788.04
4						28,091,921.00						-28,091,921.00
										7,304,532.97	-29,736,132.97	-22,431,600.00
1										7,304,532.97	-7,304,532.97	
2											-22,431,600.00	-22,431,600.00
3												
1												
2												
3												

2018

4

“ ” “ ”

“ ”

“ ”

1

“ ”

2

1

2

3

4

5

6

" "

7

“ ”

9

10

1		
2		
1		

	%
1 1	5
1 2	10
2 3	30
3 4	50
4 5	80
5	100

1			
2			
1			

		%
1	1	5
1	2	10
2	3	30
		50

14

15

16

1

2

		20-25	5%	3.8%-4.75%
			5%	6.33%-9.5%

18

19

1

2

20

21

22

1

”

”

”

”

	2018 12 31		2019 1 1
		510,000,000.00	510,000,000.00
	513,406,932.34	-510,000,000.00	3,406,643.49

	2018 12 31		2019 1 1
		510,000,000.00	510,000,000.00
	513,406,932.34	-510,000,000.00	3,406,643.49

"

" " " " " " " "

2

3 2019

2019

NÚMERO DE C...

	2018 12 31	2019 01 01
--	------------	------------

	2018 12 31	2019 01 01	
	236,949,621.40	236,949,621.40	
	3,079,051.61	3,079,051.61	
	21,870,636.73	21,870,636.73	
	229,024,203.07	229,024,203.07	
	513,406,932.34	3,406,932.34	-510,000,000.00
	1,265,437,504.59	1,265,437,504.59	
	3,537,350.57	3,537,350.57	
	124,468,250.66	124,468,250.66	
	2,497,786.10	2,497,786.10	
	69,884,973.16	69,884,973.16	

	2018 12 31	2019 01 01	
	244,063,998.67	244,063,998.67	
		510,000,000.00	510,000,000.00
	229,239,068.76	229,239,068.76	
	2,852,690.38	2,852,690.38	
	34,501,285.29	34,501,285.29	
	221,369,408.49	221,369,408.49	
	513,406,643.49	13,406,643.49	-510,000,000.00
	1,245,433,095.08	1,245,433,095.08	
	35,917,340.59	35,917,340.59	
	3,537,350.57	3,537,350.57	
	124,314,479.03	124,314,479.03	
	1,581,751.10	1,581,751.10	

	2018	12	31	2019	01	01
--	------	----	----	------	----	----

	2018 12 31	2019 01 01	
	12,534,711.16	12,534,711.16	
	97,166.81	97,166.81	
	12,631,877.97	12,631,877.97	
	423,956,266.07	423,956,266.07	

1

		20%	16%	13%	12%	11%	10%	9%	5%	3%
		5%								
		15%	25%	28%	16.5%	27.5%				

		25%							
		25%							
		28%							
				0-48	1%				
		16.5%							
		25%							
			500	25%			500	30%	
		27.5%							
		20%							
		25%							

2

1

	61,281.30	88,284.30
	278,938,872.53	251,081,132.42

	37,556,278.13	9,937,642.72
	316,556,431.96	261,107,059.44
	18,477,650.27	11,618,099.47
	37,556,278.13	9,937,642.72

2

	405,000,000.00	510,000,000.00
	405,000,000.00	510,000,000.00
	405,000,000.00	510,000,000.00

"

"

3

1

	500,000.00	
	500,000.00	

2

	11,260,000.00	

	11,260,000.00
--	---------------

4

1

	28,962,711.18	10.67%	23,665,326.23	87.71%	5,297,384.95	29,763,241.84	10.33%	22,930,629.50	77.04%	6,832,612.34
	242,364,550.25	89.33%	32,017,629.35	13.21%	210,346,920.90	258,371,897.55	89.67%	28,254,888.49	10.94%	230,117,009.06
	242,364,550.25	89.33%	32,017,629.35	13.21%	210,346,920.90	258,371,897.55	89.67%	28,254,888.49	10.94%	230,117,009.06
	271,327,261.43	100.00%	55,682,955.58	20.52%	215,644,305.85	288,135,139.39	100.00%	51,185,517.99	17.76%	236,949,621.40

	6,446,605.69	3,223,302.85	50.00%	
	2,267,130.00	2,267,130.00	100.00%	
	1,808,999.00	1,447,199.20	80.00%	
	1,328,438.00			

5

1

1	3,997,234.60	89.86%	2,335,695.81	75.86%
1 2	461,309.39	10.14%	743,355.80	24.14%
	4,458,543.99	--	3,079,051.61	--

1

2

		(%)
	500,000.00	11.21
	350,000.00	7.85
	269,638.36	6.05
	266,345.00	5.97
	249,900.00	5.60
	1,635,883.36	36.69

6

2

			12	()	()	
2019	1	1	509,939.51	6,565,282.20	111,820.66	7,187,042.37
2019	1	1				

	46,335.48

SANYO ELEVATORS PVT LTD		46,335.48			
	--	46,335.48	--	--	--

5

		5,214,737.42	0-2	20.85%	472,504.38
		2,415,000.00	3-4	9.65%	1,207,500.00
		1,962,000.00	3-4	7.84%	981,000.00
		1,012,627.00	5	4.05%	1,012,627.00
		800,000.00	5	3.20%	800,000.00
	--	11,404,364.42	--	45.59%	4,473,631.38

7

1

	26,583,443.71		26,583,443.71	21,857,911.97	21,857,911.97
	21,474,147.09		21,474,147.09	11,765,287.49	11,765,287.49
	12,079,168.00		12,079,168.00	8,851,153.80	8,851,153.80
	158,172,831.43	1,121,702.15	157,051,129.28	81,084,579.85	81,084,579.85
	5,882,324.50		5,882,324.50	5,856,524.94	5,856,524.94
	110,004,666.31		110,004,666.31	99,608,745.02	99,608,745.02
	334,196,581.04	1,121,702.15	333,074,878.89	229,024,203.07	229,024,203.07

2

		1,121,702.15				1,121,702.15
		1,121,702.15				1,121,702.15

" "

" "

" "

8

--	--	--

10

1

1.	11,007,134.85	2,116,637.92		13,123,772.77
2.				
1				
2 \ \				
3				
3.	8,880,536.78	2,116,637.92		10,997,174.70
1	8,759,300.98			8,759,300.98
2	121,235.80	2,116,637.92		2,237,873.72
4.	2,126,598.07			2,126,598.07
1.	8,773,473.78	812,948.42		9,586,422.20

— —

" "

11

	173,166,297.33	124,468,250.66
	173,166,297.33	124,468,250.66

1

1.	146,018,890.07	40,908,708.19	12,522,340.51	8,900,999.53	1,431,564.14	209,782,502.44
2.	55,041,262.80	5,524,089.82	447,169.29	472,783.63	143,824.26	61,629,129.80
1	54,048,307.00	5,524,089.82	447,169.29	472,783.63	143,824.26	60,636,174.00
2	871,720.00					871,720.00
3						
4	121,235.80					121,235.80
3.	4,932,104.84	1,027,796.08	270,983.56	150,447.87	4,700.00	6,386,032.35
1	4,932,104.84	1,027,796.08	270,983.56	150,447.87	4,700.00	6,386,032.35
4.	196,128,048.03	45,405,001.93	12,698,526.24	9,223,335.29	1,570,688.40	265,025,599.89
1.	47,946,898.39	21,919,212.10	6,357,533.68	8,338,983.10	751,624.51	85,314,251.78
2.	7,364,942.19	2,927,192.95	887,364.24	320,470.41	232,887.01	11,732,856.80
1	7,315,993.24	2,927,192.95	887,364.24	320,470.41	232,887.01	11,683,907.85
2	48,948.95					48,948.95
3.	3,840,449.80	976,406.28	228,450.90	137,799.05	4,700.00	5,187,806.03
1	3,840,449.80	976,406.28	228,450.90	137,799.05	4,700.00	5,187,806.03
4.	51,471,390.78	23,869,998.77	7,016,447.02	8,521,654.46	979,811.52	91,859,302.55

35,003.16	5,682,079.21	701,680.83	590,876.88	173,166,297.33
39,496.09	6,164,806.83	562,016.43	679,939.63	124,468,250.66

④

	5,950,745.00		5,950,745.00			

13

1

1.	81,998,907.06			5,801,555.08	87,800,462.14
2.			3,000,000.00	21,238.94	3,021,238.94
1			3,000,000.00	21,238.94	3,021,238.94
2					
3					
3.	14,204,125.07				14,204,125.07
1					
2	14,204,125.07				14,204,125.07
4.	67,794,781.99		3,000,000.00	5,822,794.02	76,617,576.01
1.	14,104,119.62			3,811,369.36	17,915,488.98
2.	1,671,529.47		50,000.00	598,634.38	2,320,163.85
1	1,671,529.47		50,000.00	598,634.38	2,320,163.85
3.	5,557,369.92				5,557,369.92
1					
2	5,557,369.92				5,557,369.92
4.	10,218,279.17		50,000.00	4,410,003.74	14,678,282.91
1.					

14

	894,293.76		25,015.20	869,278.56
	406,333.31		92,000.04	314,333.27
		2,263,765.10	37,729.42	2,226,035.68
WLAN		105,329.14	4,388.71	100,940.43
	1,300,627.07	2,369,094.24	159,133.37	3,510,587.94

15 /

1

	61,000,303.80	9,277,206.91	55,695,485.52	8,436,816.09
	3,726,880.60	559,032.09		
	975,789.66	243,947.41	975,789.66	243,947.41
	13,559,749.37	2,033,962.41	12,534,711.16	1,880,206.67
	1,121,702.15	168,255.32	0.00	0.00
	203,428.37	50,857.09	194,059.15	48,514.79
	4,488,474.87	673,271.23	6,666,788.04	1,000,018.21
	85,076,328.82	13,006,532.46	76,066,833.53	11,609,503.17

2

3

		13,006,532.47		11,609,503.17

4

		13,123,387.31	11,236,315.75
		8,204,457.67	7,403,167.35
		21,327,844.98	18,639,483.10

5

2019		271,554.16	
2020	1,547,916.57	1,547,916.57	
2021	1,963,876.33	1,963,876.33	
2022	1,808,014.26	1,808,014.26	
2023	1,811,806.03	1,811,806.03	
2024	1,072,844.48		
	8,204,457.67	7,403,167.35	--

"

"

"

"

"

"

16

		55,863,725.00
	2,165,785.24	300,584.98
	350,000.00	470,106.00
	1,132,169.00	
	3,647,954.24	56,634,415.98

17

	25,008,271.45	25,472,747.04
	25,008,271.45	25,472,747.04

0.00

18

1

1	1	146,348,396.21	144,211,244.71
1		3,326,825.68	4,260,857.75
		149,675,221.89	148,472,102.46

2

1

		1,189,878.03	
		213,016.00	
		181,000.00	
		143,280.00	
		108,072.00	
		1,835,246.03	--

19

1

1	1	215,184,959.82
1		53,873,397.28
		269,058,357.10
		117,238,331.67
		58,227,900.15
		175,466,231.82

2

1

		6,714,800.00
		4,753,051.20
		3,966,980.00
		3,271,240.00
		3,175,140.00
		21,881,211.20
		--

20

1

	17,247,884.98	144,449,251.02	142,630,497.42	19,066,638.58
-	17,788.61	7,760,438.24	7,694,789.28	83,437.57
	60,428.30	742.48		61,170.78
	17,326,101.89	152,210,431.74	150,325,286.70	19,211,246.93

2

1	17,247,884.98	136,001,570.74	134,182,817.14	19,066,638.58
2		3,874,335.77	3,874,335.77	0.00
3		1,841,313.86	1,841,313.86	0.00
		1,308,702.19	1,308,702.19	0.00
		141,777.89	141,777.89	0.00
		390,833.78	390,833.78	0.00
4		2,527,312.44	2,527,312.44	0.00
5		204,718.21	204,718.21	0.00
	17,247,884.98	144,449,251.02	142,630,497.42	19,066,638.58

3

1	17,788.61	7,496,960.52	7,431,311.56	83,437.57
2		263,477.72	263,477.72	0.00
	17,788.61	7,760,438.24	7,694,789.28	83,437.57

21

	1,150,299.32	664,853.43
	3,874,782.92	10,487,724.53
	396,693.63	275,971.96
	129,499.70	215,971.02
		1,112,991.72
	185,301.56	753,827.60
	105,249.88	190,085.23
	9,491.32	32,876.65
	5,851,318.33	13,734,302.14

22

	25,307,742.70	34,631,669.92
	25,307,742.70	34,631,669.92

1**1**

	2,609,410.50	1,868,507.50
	3,681,350.30	4,671,241.42
	19,016,981.90	28,091,921.00
	25,307,742.70	34,631,669.92

2**1**

	19,016,981.90	
	550,000.00	
	200,000.00	
	19,766,981.90	--

23

	3,314,630.35	13,120,388.23
	3,314,630.35	13,120,388.23

24

	13,559,749.37	12,534,711.16	
	13,559,749.37	12,534,711.16	--

25

	36,265,642.36		804,553.08	35,461,089.28	
	97,166.81		97,166.81		
	36,362,809.17		901,719.89	35,461,089.28	--

								/
	36,265,642.36			804,553.08			35,461,089.28	
	97,166.81			97,166.81				

" "

" "

26

		+ -					
	341,137,000.00				210,200.00	210,200.00	341,347,200.00

27

	419,275,967.00	8,063,486.50	400,816.20	426,938,637.30
	6,666,788.04	4,631,342.13	6,809,655.30	4,488,474.87
	6,666,788.04	4,631,342.13	6,809,655.30	4,488,474.87
	425,942,755.04	12,694,828.63	7,210,471.50	431,427,112.17

28

	28,091,921.00	1,582,231.20	9,074,939.10	20,599,213.10
	28,091,921.00	1,582,231.20	9,074,939.10	20,599,213.10

29

	-758,191.91	520,176.71				520,176.71		-238,015.20
	-758,191.91	520,176.71				520,176.71		-238,015.20
	-758,191.91	520,176.71				520,176.71		-238,015.20

30

	11,236,315.75	2,289,427.00	402,355.44	13,123,387.31
	11,236,315.75	2,289,427.00	402,355.44	13,123,387.31

31

	59,895,369.32	2,368,680.67	62,264,049.99
	59,895,369.32	2,368,680.67	62,264,049.99

32

	247,774,406.86	205,754,281.58
	247,774,406.86	205,754,281.58
	20,684,329.27	71,756,258.25
	2,368,680.67	7,304,532.97
	14,327,754.00	22,431,600.00
	251,762,301.46	247,774,406.86

- 1) 0.00
- 2) 0.00
- 3) 0.00
- 4) 0.00
- 5) 0.00

33

	819,763,886.72	602,332,810.98	874,178,385.17	6077 3511rW%h

819.7 1.9 1 B

35

	6,469,334.08	7,150,959.18
	3,175,776.31	2,607,690.89
	456,158.04	371,554.21
	2,465,556.68	2,525,233.73
	16,353,499.38	10,593,420.73
	29,733,229.65	24,491,334.76
	1,288,959.39	1,009,479.05
	1,244,786.47	1,008,465.22
	44,248,663.27	53,696,457.68
	11,859,125.55	14,856,410.50
	11,276,686.17	9,993,200.59
	128,571,774.99	128,304,206.54

36

	721,996.30	769,705.08
	21,810,837.22	19,257,858.94
	3,813,125.45	5,873,475.41
	2,287,827.00	2,109,672.00
	2,014,322.43	1,952,082.80
	1,683,156.30	1,593,890.85
	2,077,648.76	2,161,821.38
	15,070,635.05	16,080,060.78
	49,479,548.51	49,798,567.24

37

	3,810,212.02	5,735,436.36

	16,430,596.05	14,369,110.82
	2,325,710.43	1,914,134.29
	3,833,710.90	4,505,467.07
	26,400,229.40	26,524,148.54

38

	3,532,783.93	1,770,883.99
	-1,602,881.37	-1,878,736.75
	919,665.43	617,842.46
	-4,215,999.87	-3,031,778.28

39

	1,676,350.42	2,894,436.11
	1,676,350.42	2,894,436.11

40

	20,195,811.30	25,763,412.34

42

		-11,426,327.67
	-1,121,702.15	
	-1,121,702.15	-11,426,327.67

43



45

	1,317,973.84	21,692.98	1,317,973.84
	48,769.76	66,200.00	48,769.76
	1,191,231.50	87,897.69	1,191,231.50
	2,557,975.10	175,790.67	

46

1

	5,235,599.10	17,148,358.04
	-1,397,029.30	-3,202,713.64
	3,838,569.80	13,945,644.40

2

	24,182,547.38
/	3,627,382.11
	1,248,398.73
	209,367.81
	483,383.31
	-1,729,962.16
	3,838,569.80

47

29

48

1

	1,313,800.12	7,135,499.62
	3,532,783.93	1,770,883.99
	1,134,473.65	1,766,686.60
	7,594,165.97	11,478,593.06
	13,575,223.67	22,151,663.27

2

	10,645,009.98	11,901,476.53
	1,485,387.76	1,066,064.36
	1,758,280.23	2,195,584.20
	18,410,142.67	12,566,855.72
	2,494,883.02	2,568,371.93
	48,178,763.50	55,045,518.10
	6,429,401.54	8,317,159.18
	6,098,570.55	6,822,404.12
	61,326,323.97	51,728,721.65
	156,826,763.22	152,212,155.79

3

	606,970.00	
	606,970.00	

49

1

1	--	--
	20,343,977.58	71,728,621.26
	7,088,975.09	11,426,327.67
	11,732,856.80	11,044,256.23
	2,320,163.85	2,261,316.98
	159,133.37	78,681.89
	-282,530.80	-382,540.52
	1,317,973.84	21,692.98
	-1,602,881.37	-1,878,736.75
	-20,195,811.30	-25,763,412.34
	-1,397,029.30	-3,202,713.64
	-94,114,345.84	-43,668,407.78
	-8,730,135.30	-90,352,444.70
	79,280,493.00	12,017,897.56
	7,797,996.05	1,022,722.42
	3,718,835.67	-55,646,738.74
2	--	--
3	--	--
	300,246,930.38	256,317,823.66
	256,317,823.66	362,136,629.88
	43,929,106.72	-105,818,806.22

2

3

4

	300,246,930.38	256,317,823.66
	61,281.30	88,284.30
	278,938,872.53	251,081,132.42
	21,246,776.55	5,148,406.94
	300,246,930.38	256,317,823.66

50

	1,713,475.09	0.0384	65,797.44
	486,033,723.67	0.0005	243,016.86
	36,992.50	1.8992	70,256.15
	434,776.65	6.9762	3,033,088.99
	293,087.95	6.9762	2,044,640.95
	25,081.82	4.8843	122,507.13
	5,942,927.64	1.8992	11,286,808.17
	68,092,546.38	0.0384	2,614,753.78
	3,451,843,300.00	0.0005	1,725,921.65
	5,158,551.81	0.0384	198,088.40
	53,320,423.48	0.0978	5,214,737.42
	75,125.15	1.8992	142,677.68
	13,850.00	4.8843	67,647.56
	131,520.00	0.1126	14,809.15
	1,982,343,391.00	0.0005	991,171.70
	921,233.61	0.0384	35,375.37
	50,000.00	6.9762	348,811.67
	99.00	4.8843	483.55
	2,606.39	1.8992	4,950.06

2

51

1

	804,553.08		804,553.08
	97,166.81		97,166.81
2018	37,803.12		37,803.12
	24,647.00		24,647.00
2019	500,000.00		500,000.00
2019	100,000.00		100,000.00
2019	50,000.00		50,000.00
2019	50,000.00		50,000.00
2018	5,000.00		5,000.00
	7,180.41		7,180.41
2017	546,350.00		546,350.00

2

1

1

1

		139		100.00%	
				49.00%	
				100.00%	
				100.00%	
				100.00%	
				99.00%	
		139		100.00%	
				74.00%	
				100.00%	
				100.00%	
		32		100.00%	

2

	51.00%	-264,847.68		-709,922.71

3



--	--

3

	60,000,000.00	2016 04 17	2019 04 16	
	55,000,000.00	2016 09 23	2019 09 22	
	55,000,000.00	2019 09 23	2022 09 22	
	30,000,000.00	2019 09 17	2024 09 16	

4

	475.58	405.51

5

1

		58,860.00	2,943.00	8,760.00	438.00
		15,175.04	758.75	27,420.00	1,371.00
		749,705.00	74,686.00	744,015.00	37,200.75
		900.00	45.00	900.00	45.00
		4,169.00	208.45		

2

1

					1,582,231.20
					8,369,060.70
					519,016.20
		36	4.433 /	12	24
			4.818 /		
		12	24		

2

	11,298,130.17
	4,631,342.13

--	--	--

	12	30%
	24	
	24	30%
	36	
	36	

	2017	2019	30%
	2017	2020	50%

	A	B	C	D
	100%	90%	80%	0%

3

4

1

2

1

2

3

1

	15,360,624.00
	15,360,624.00

2

1

1

2

	668,733,973.89	191,872,850.88	-40,842,938.05	819,763,886.72

38,699,471.47	602,332,810.98
	-5,967,272.94
	-1,121,702.15
	14,429,476.33
-2,143,466.58	24,182,547.38
-559,032.09	3,838,569.80
-1,584,434.49	20,343,977.58
90,403,913.14	1,626,307,711.75
35,962,090.91	546,447,627.40

H N

	6,446,605.69	3,223,302.85	50.00%	
	2,267,130.00	2,267,130.00	100.00%	
	1,808,999.00	1,447,199.20	80.00%	
	1,328,438.00	1,062,750.40	80.00%	
	1,285,000.00	1,028,000.00	80.00%	
	1,192,800.00	954,240.00	80.00%	
	1,015,579.40	1,015,579.40	100.00%	
SANYO ELEVATORS PVT LTD	945,835.29	945,835.29	100.00%	
	10,304,268.17	9,353,233.45	90.77%	

2

	20,611,397.01	721,691.98	35,818.39			21,297,270.60
	27,368,066.99	6,906,482.19	3,423,426.62	287,213.68		30,563,908.88
	47,979,464.00	7,628,174.17	3,459,245.01	287,213.68		51,861,179.48

3

	287,213.68

		75,000.00			
		50,700.00			
		50,450.00			
		31,800.00			
		79,263.68			
	--	287,213.68	--	--	--

4

	12,619,706.65	4.92%	1,130,555.27
	10,258,952.00	4.00%	512,947.60
	8,717,301.44	3.40%	860,807.24
	6,446,605.69	2.51%	3,223,302.85
	6,083,190.00	2.37%	1,824,957.00
	44,125,755.78	17.20%	

2

	37,632,836.43	34,501,285.29
	37,632,836.43	34,501,285.29

1**1**

		506,815.95
	2,509,810.24	3,738,036.18
	15,842,446.57	18,658,484.12

1	2	3,1

	2,238,253.40					2,238,253.40	
	6,053,751.00					6,053,751.00	

5

	20,190,266.09	25,763,412.34
	20,190,266.09	25,763,412.34

1

	-1,035,443.04	
	2,222,700.42	
	20,195,811.30	
	-439,317.91	
	3,034,562.69	
	32.26	
	17,909,155.82	--

1

1

2

		/	/
	1.94%	0.0610	0.0606
	0.26%	0.0076	0.0081

3

1

2

3

